Thoroughbred 1963

Thoroughbred 1963

University of Louisville

Meredith Swann, Editor-in-Chief

Joseph Love, Business Manager

Published by the University of Louisville

Louisville, Kentucky

Printed by Foote & Davies

Atlanta, Georgia

1963

Table of Contents

College Life . . . 6

Administration . . . 71

Honoraries . . . 83

Campus Organizations . . . 107

Greeks . . . 137

Features . . . 165

Athletics . . . 185

Military . . . 227

Academics . . . 237

Index and Advertisements . . . 308

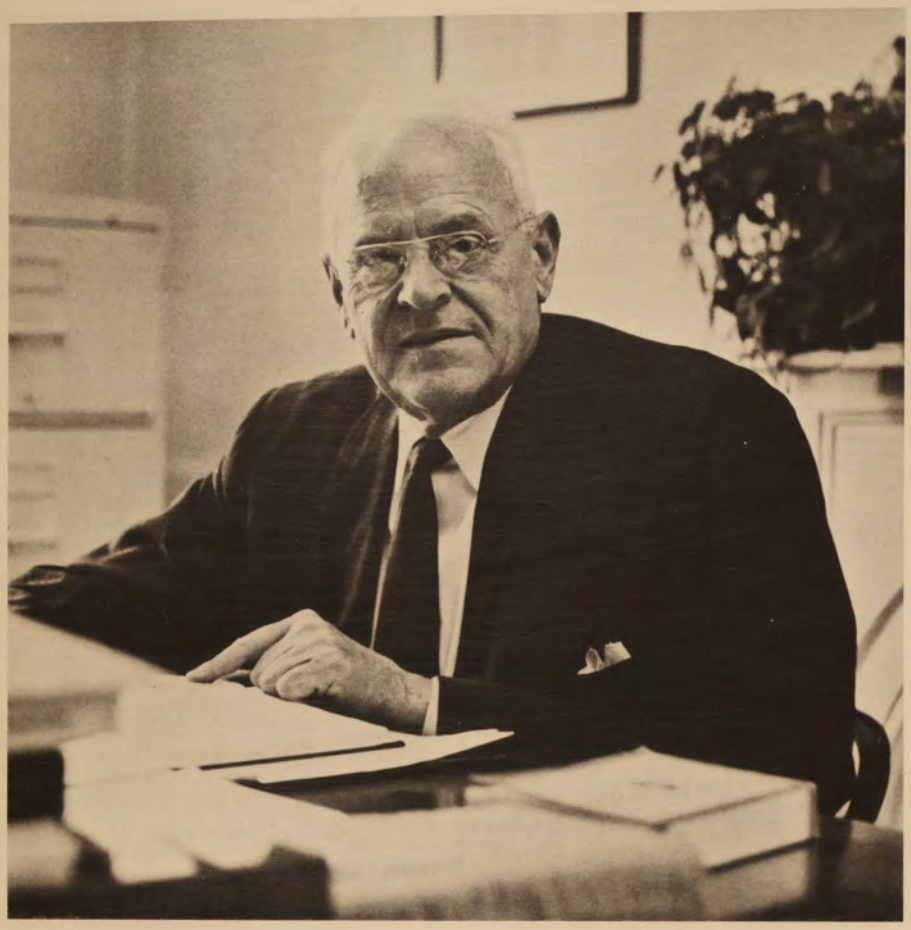

Dedication

We of the 1963 **Thoroughbred** are happy and indeed proud to dedicate this book to Dr. Ernest C. Hassold. A graduate of the University of Chicago, Dr. Hassold began his association with the University of Louisville in 1927. Since then he has become the Chairman of the Division of the Humanities.

A man of wide interests, Dr. Hassold is the author of two books, **American Literary History Before the Civil War** and **The Humanities in General Education.** He also has contributed innumerable articles to journals of Aesthetics, Art, English and Modern Languages.

A distinguished scholar, an untiring worker, and, above all else, a teacher who has never ceased to give the best that he has to his students, Dr. Hassold symbolizes the ideal of a teacher, scholar and cultural historian. In many of his classes, he has said that the advancement of culture is the ultimate task assigned to the Humanities. Around such a man as Dr. Hassold this advancement has taken place, is taking place and will continue to take place.

An outstanding scholar and an invaluable asset to the University of Louisville, we proudly dedicate the 1963 **Thoroughbred** to Dr. Ernest C. Hassold, Chairman of the Division of the Humanities.

College Life

Registration

College Life—the recapturing of all the events, large and small, important and trivial, that combine to form a school year. The year 1963 has been a period of many old and a few new occurrences. The usual ordeals of orientation, registration and Greek rush were mechanically endured by the upperclassmen and passed through by the dazed and confused freshmen. With football came Homecoming—long nights, even longer and sleepier days—all leading to the house decorations awards and the crowning of the Football Homecoming Queen. Festivities were put aside as mid-term exams produced the necessary stimulus to all-night cram sessions. This was followed by Christmas; more papers and final examinations; and, thrown in for good measure, the Thoroughbred Dance complete with Dr. Feelgood and the Interns.

Basketball Homecoming, next on the agenda, brought still another Queen to U. of L. Barbershop was held and, as is past years, the judges provided the best entertainment. April was dedicated to watching the College Bowl team win and win again. U. of L.'s four consecutive victories were events not soon to be forgotten by the school, the city, and the state. Some of the ecstasy did die down for a short time as finals appeared followed by the pomp and circumstance of graduation.

These were the major aspects of College Life—1963. Add to them the innumerable little unremembered things —the Playhouse, the mixers, open houses, Fryberger Sing, building dedications, and finally, the daily monotonous but variegated life that each U. of L. student lives and which, in reality, constitutes college life. This was 1963!

The Sub, located in the University Center Building, is the center of student activity. Here, the students ignore academic pressures and turn their minds to more important matters such as food, cards, and bull sessions.

Bridge 101

The "sophisticates" provide entertainment for the Sub spectators.

Open Houses

September ushers in the calendar of open houses given for University students, faculty, and administration by the Greeks and other campus organizations.

"I told you to leave my man alone!"

"Larry, please let's dance—I promise not to be clumsy."

The inevitable milling crowd.

Thoroughbred Dance

One of the highlights of each school year is the Thoroughbred Dance, which is sponsored by the yearbook staff. At this time, the winners of the Mr. and Miss Thoroughbred contests are announced. Mr. Thoroughbred is chosen by popular vote of the women students, whereas Miss Thoroughbred is selected on the basis of a picture submitted to John Robert Powers Modeling Agency in New York. The 1963 dance was held at the Henry Clay Hotel complete with the sounds of Dr. Feelgood and the Interns.

Tom Sturgeon and Alice Pleiss take time out to offer mutual congratulations.

The smiles, trophies, and flowers of the winners.

The "dry" Thoroughbred Dance offered a myriad of reactions from the participants.

"It's not that I don't like you, but Mother said. . ."

"No, I'm sure no one noticed our leave-taking."

Melanie and Dave pose for the yearbook!

Miss Thoroughbred Court—Powers' job not an easy one.

Isn't it terrible how modern cokes come unmixed?

Homecoming

A winning house decoration requires much preparation. Participants must endure every kind of discomfort—dirty clothes, lack of sleep, paint-infested hair and, this year, torrents of rain.

First Place
Men's Division
Lambda Chi Alpha

Second Place
Men's Division
Delta Upsilon

First Place
Women's Division
Sigma Kappa

Second Place
Women's Division
Chi Omega

Homecoming Pep Rally
Homecoming Game

Bigelow Hall is the scene of a pep rally held in preparation for the Homecoming game. Led by the cheerleaders, the team and students practiced yells that would come spontaneously at the approaching game with Kent State.

At half-time of the Homecoming Game, the Queen, her court and their escorts are presented to the spectators. Following the presentation, the celebrities ride in a parade around the field.

Barbara Lang receives her Queen's crown from Dr. Davidson. The new queen and the President then lead the dance reserved for the Queen and her court.

Homecoming Dance

Spirits run high at the Homecoming Dance as the winners of the house decorations competition are announced. Trophies are awarded and winning chairmen are raised on high as the groups break into song.

Fryberger Sing

The DU's rush to collect the trophy awarded for first place in the men's division.

Beer mugs in hand and eyes on the conductor, the brothers of Delta Upsilon sing themselves into first place.

It's a first place trophy for the residents of Leopold and White Halls.

Dressed in red gowns and nightcaps, the Girls' Dorm provided the Fryberger audience with a real treat.

The Kappa Deltas' "Set Down Servant" won them second place in the women's division.

Phi Kappa Tau places second with "Serenade" from *The Student Prince.*

Part of the traditional Fryberger Sing program is the tapping of new members into honorary organizations. The young ladies to the right have been selected to membership in Cwens, the honorary sophomore women's organization.

With innumerable recitations of "Salutamus Te," members are inducted into Omicron Delta Kappa.

Convocations

Intense heat did little to deter a capacity crowd when Senator Barry Goldwater spoke at a convocation sponsored by the A&S Student Council.

Mitch McConnell laughs it up as he finally meets Senator Goldwater face to face.

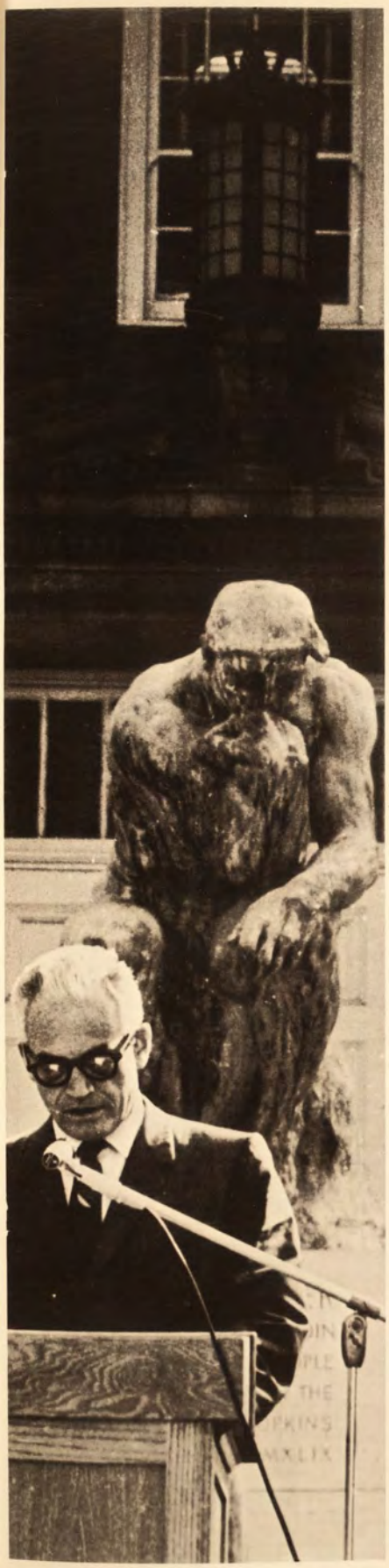

Senator Goldwater answered questions freely following his speech

Kentucky Senator Thruston B. Morton addresses the University during his successful bid for a second term in the Senate.

Senator Morton turns to listen to one of the students' questions.

The Senator has little trouble holding the attention of his audience. Mitch McConnell, Dean Richard Barber, and President Philip Davidson are obviously enrapt.

Mr. James "Scotty" Reston, Head of the Washington Bureau of the *New York Times*, spoke on the subject "Kennedy's Dilemmas" at a spring convocation.

Reston's combination of casualness and intensity won the audience's avowed approval.

Philip A. Hart, junior Senator from Michigan, answers a few questions before his speech given on United Nations Day.

Senator Hart appeared interested in conversation and costumes of some of the University's foreign students

Senator Hart impresses upon his audience the importance of world support of the United Nations.

Campus Elections

The most obvious result of campus elections is the fact that not one building, tree, or lamp post is free from the campaigners' warped idea of decor. Each student seeking an office feels called upon to distribute signs bearing his name and some snappy little caption to every space not used by his opponents. Platforms are unheard of, but each campaigner does manage to establish a symbol for himself. Thus his fellow students vote for the person who uses Charlie Brown, Dennis the Menace, Freddie, etc., on his posters. Despite this childish approach, a few good leaders are elected.

Christmas

Students feel the excitement of Christmas before vacation begins, as trees are decorated and placed in various campus buildings.

Members of the University Student Senate gather around the piano as Dean Barber plays some of the traditional Christmas carols. Each year President and Mrs. Davidson entertain Senate members with a party.

Sherrill Redmon, President of Cwens, leads the tree trimming of the big cedar in the Quadrangle.

Cheerleading Elections

Lynn Hottell, Sheila Brohm, Mary Beth Rose and Bonnie Norene demonstrate some of the calisthentics expected of a cheerleader.

Barbershop

The Barbershop Quartet Competition is held annually at the University. Any organization on campus is invited to enter a quartet in either the men's or women's division. Judges for this are members of the Society for the Preservation of Barbershop Quartet Singing in America. Not only do the judges render decisions, but they also show the participants and the audience how Barbershop singing should sound as they entertain with old favorites.

Two models for the Fall Style Show prepare to make the long walk.

Bathing suits proved to be the most popular item, at least from the spectators' point of view.

Style Shows

The Spring Style Show was followed by a dance with music supplied by the Phi Mu Alpha Sinfonia.

What do we do now?

Cardinal Inn

The Cardinal Inn, located at First and Shipp Streets, is a favorite gathering place for University students, especially dormitory residents.

Sweetie Pie Contest

The annual Sweetie Pie Contest, sponsored by Delta Zeta Sorority, offers the male students an opportunity to prove their capacities for food.

A back-view of the Big "B."

Nothing like an exhibitionist.

I didn't want to dance with you anyway!

Journalists At Work?

The newspaper and yearbook offices offer ever-changing scenes of work and play.

Art Studio

Theatre

Belknap Theatre's first presentation of the year was Girardoux's *Madwoman of Chaillot.* At left is the drinking scene from Act I.

Judy Neill as the waitress and Martha Fagan as the Madwoman in action from one of the scenes in Act I.

Bonnie Biggers, Anne Groves, and Sherry Penn in 'Madwoman.'

Ed McLane's memorable performance as the sewerman in the same play.

Below is a scene from Ibsen's *Ghosts,* the theatre's second offering of the season.

Dennis Preston, a graduate student in the English Department, portrays Pastor Manders.

The following pictures were taken during the performance of the Bertholt Brecht-Kurt Weill musical *Three-Penny Opera.*

The finale!

James Logsdon, director and writer of the Student Variety Show.

Larry Timberlake rehearsing his part as Master of Ceremonies.

Liza Stout, one of the members of the Lamplighters, a comedy group organized by Logsdon.

James Logsdon, Liz Crady, and Jo Ann Renn in the Readers Theatre production of Sartre's *No Exit.*

Dean Richard L. Barber provides background music for the Faculty Variety Show.

Miss Barbara Burns, Assistant Dean of Women, in a scene from the melodrama, *The Drunkard.*

Professor Carl Abner, as The Villain.

Dr. Mavis Reeves of the Political Science Department and her husband Mr. Ben Reeves of the *Courier-Journal* entertain with deadpan versions of folk-songs.

Faculty Spotlight

Mr. Charles L. Newman
Kent School of Social Work

Salutamus Te, the traditional salute of Omicron Delta Kappa, is borrowed by the 1963 **Thoroughbred** as it inaugurates a recognition of outstanding faculty members throughout the University. The professors acknowledged here were chosen not only because of their outstanding scholastic and academic achievements within their specific fields, nor simply because they represent the ultimate in their profession, nor again due to some special service or project they performed for the University. These considerations did indeed play an important part in their selection. Above all else, however, these professors were chosen because of the unrelenting interest in and service to the students of this University. These men have aided students both in and out of class to a better understanding and appreciation of learning. Perhaps the one final reason we of the **Thoroughbred** salute these men is because they have, through example, patience, endurance, and ever through the offering of a challenge, produced in their students a love of learning—that state of mind which is necessary for development of an inquiring spirit. It is for these reasons that the 1963 **Thoroughbred** salutes these professors.

Mr. Morton Walker
English Department
Speed Scientific School

Dr. William F. Ekstrom
Chairman of English Department
College of Arts and Sciences

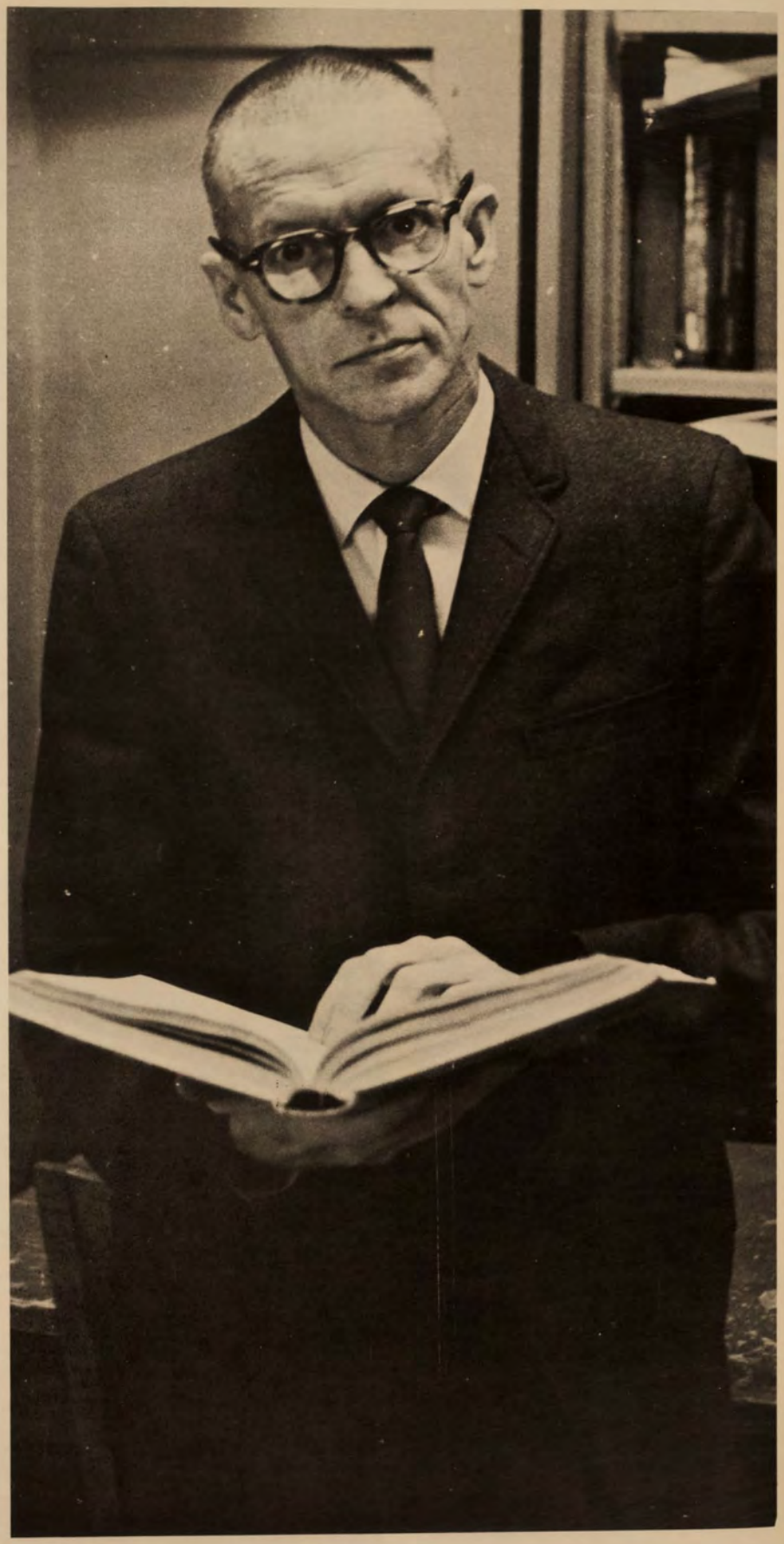

Dr. James E. Sutton
History Department
College of Arts and Sciences

Dr. Ernest M. Ellison
School of Dentistry

Mr. William B. Peden
School of Law

Dr. Dario A. Covi
Chairman of The Allen R. Hite Art Institute
College of Arts and Sciences

Dr. Charles E. Wagner
School of Medicine

Dr. Louis C. Kesselman
Chairman of Department of Political Science
College of Arts and Sciences

Dr. Carl E. Adams
Chairman of Division of Natural Sciences
College of Arts and Sciences

College Bowl

Dennis Preston, a graduate student in the English Department, served as moderator for the College Bowl tryouts.

Dr. Martin Stevens, who coached U of L's College Bowl team, received enthusiastic reactions when he first mentioned the idea of sending a team to the television program.

Dr. Stevens sees that tryout participants are clear about the rules governing the game.

The year 1963 will long remain a memorable one for the University of Louisville as this was the year the University was represented on the nationally televised **General Electric College Bowl.** Beginning in January, preparations were made to choose four undergraduates to represent the University. About one hundred students expressed an interest in the first elimination which was composed of a written examination covering every field of study. From the results of this first test, forty-eight were selected to participate in the College Bowl trials, which were conducted exactly on the lines of the television program, under the direction of Dr. Martin Stevens, Professor of English. Weeks passed and finally the number was reduced to nine. These nine finalists were assigned intensive study materials in specific fields. They met in private sessions every Monday and Wednesday and on Fridays they exhibited their knowledge in open competition for the entire University and the public.

On April 7, eight of these finalists appeared on local television where they competed against each other in a mock College Bowl game. Following this game, the University of Louisville team was announced. It consisted of Frank Krull, the captain, a senior English major; Evelyn Feltner and Giles Kotcher, also senior English majors; and Anne Groves, a freshman pre-medical student.

On Easter Sunday these four Louisville "Quiz Kids" met Kenyon College, a team vying for its fifth straight win. The Louisville team beat Kenyon and went on to three more consecutive victories over the University of Delaware, the University of Idaho, and Iona College. On May 11, the University of Louisville team was defeated by a team from Yeshiva University. Although the Louisville team may have felt some disappointment at not returning with the silver bowl reserved for five-week winners, the University and the City of Louisville expressed nothing but pride in its team. To Frank Krull, Evelyn Feltner, Giles Kotcher, and Anne Groves—accept the thanks and praise of the University which you so ably represented.

Anne Groves

Frank Krull, Captain

Evelyn Feltner

Giles Kotcher

The University of Louisville College Bowl team is met at the airport by students, administrators, and friends of the University after the team won their first victory against Kenyon College.

Team member Evelyn Feltner comments on the team's being appointed Ambassadors of Good Will by the Chairman of the Louisville Board of Alderman.

And a kiss for the victor!

A winning score.

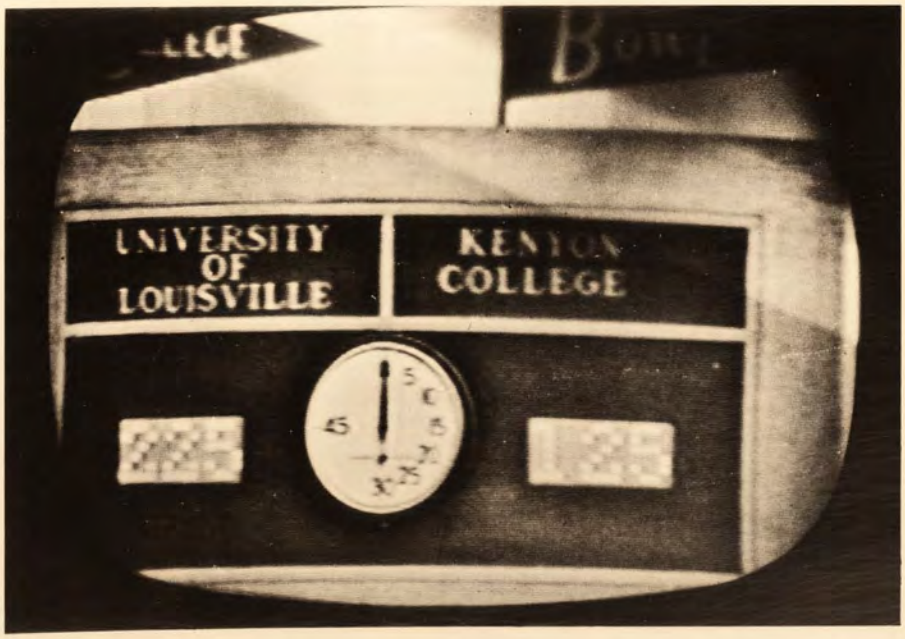

Expansion

Coach Peck Hickman, Wade Houston, and President Davidson break ground for the University's new gymnasium.

A look at the future gym, now under construction.

Miss Hilda Threlkeld, former Dean of Women, and Dr. Davidson conduct ceremonies held at the opening of the new coed dormitory which is named for Mrs. Threlkeld.

Engineer's Day

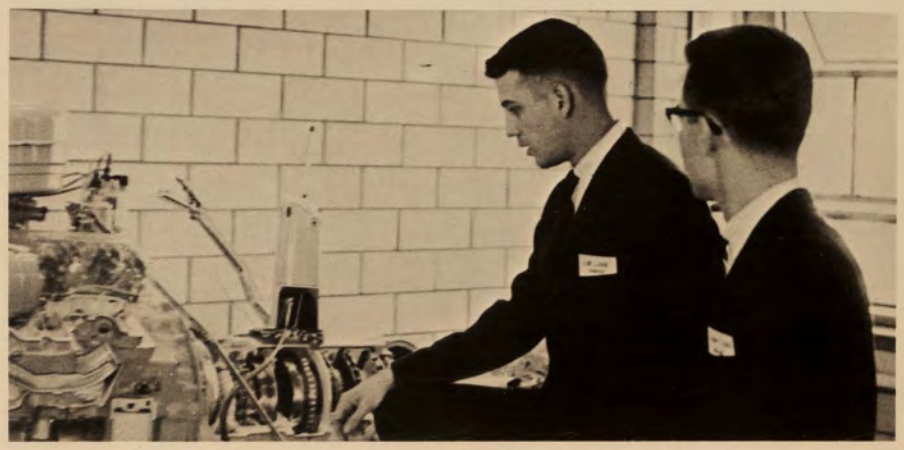

At the annual Engineer's Day, Speed Scientific School students enjoy the opportunity to demonstrate to their visitors various engineering projects on which they have been working.

Trial Practice

The School of Law offers its students the experience of participating as prosecuting and defense attorneys in mock trials. The participants must furnish their own witnesses. Juries are composed of University students.

Familiar Sights

Graduation

Administration

In Memoriam

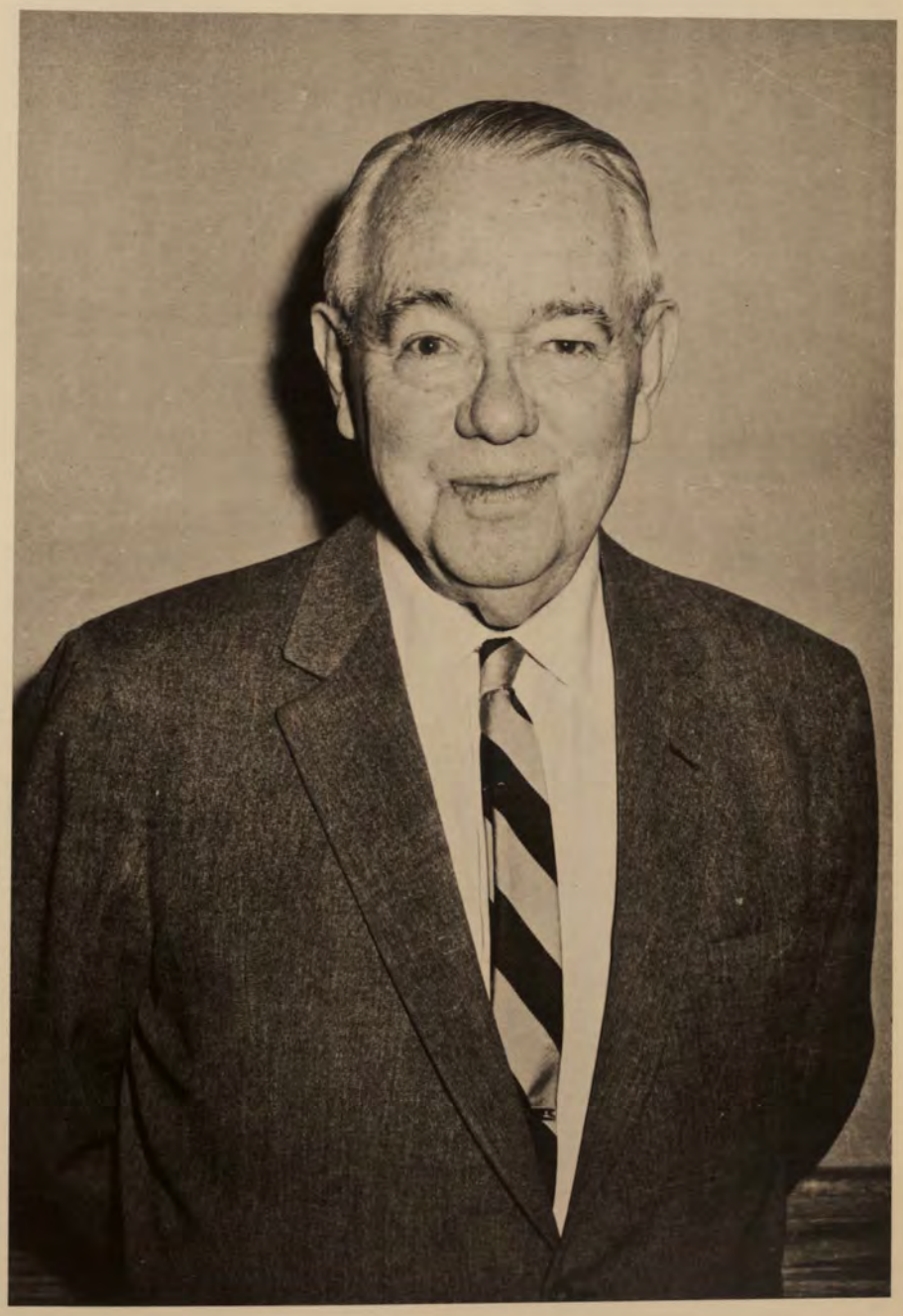

The University lost a true friend on November 25, 1962 when Lee P. Miller, Chairman of the Board of Trustees, died. Mr. Miller was appointed to the Board in 1940 and had worked for the University with dedication and imagination for more than twenty years. Since 1955 he had been Chairman of the Board of Trustees, a position he filled with honor. But Lee Miller's worth to the University was not to be measured in terms of the positions he held or the titles he accumulated. Day in and day out, he was an ardent advocate of the University. Its athletic program was probably his first love, but again he made himself felt in all phases of the University's activities. He made available to us his enormous prestige, his good common sense, and his gift for overcoming seemingly insurmountable difficulties. It goes without saying that we miss him deeply, but we are grateful for having had his devoted interest and service for more than twenty years.

THE CARDINAL

The President's Message

The thrilling experience our College Bowl team has given us is simply dramatic evidence of the quality of the education you have received at the University of Louisville. You are now graduating from this institution, and on Commencement Sunday I will shake your hand and deliver to you the diploma you have earned. This to me is the high point of your college and university career, and no matter how many times I repeat it, it never becomes a routine performance, for I believe deeply that this is one of the most significant events of your life. But what in reality does that little piece of paper mean? This degree that you have earned is an entree to the finest careers that society affords, the most enriching professions, and the most cultivated way of life. I repeat: It is the **entree** to those things. It does not guarantee them. It opens the door, and whether you realize the opportunities that it affords depends upon the use to which you put the skills and mental aptitudes and knowledge that you have gained in your years here. This degree, by the mere fact that you have attained it, is evidence of certain significant personal attributes — a good mind, a sense of direction, a quality of determination and stick-to-it-iveness. These are highly essential ingredients in a success story, but there is more to it than that. While it is not always true, it is to be profoundly hoped that, in addition, this degree is evidence of certain intangible personal and moral qualities which make for a richer life and a finer citizenship: an inquiring, curious mind, a determination to continue to learn, a deep desire to use the talents with which you have been endowed for the benefit of others, and the ability to understand another person's point of view. This is what I think a diploma means, but in the final analysis you are the only one who can give it that meaning. I wish for each of you a bright and happy future.

President Philip Davidson

Board of Trustees

The Board of Trustees is the policy-making body of the University. Its duties include selecting the President, adopting the University budget, and making final decisions in all important matters concerning the University.

Left to Right: Miss Adele Brandeis; Arthur H. Almstedt; Henry Y. Offutt, Chairman; Oscar O. Miller; Wathen R. Knebelkamp; Eli H. Brown, III; Baylor Landrum.

Woodrow M. Strickler
Executive Vice-President

Dave Lawrence
Dean of Men

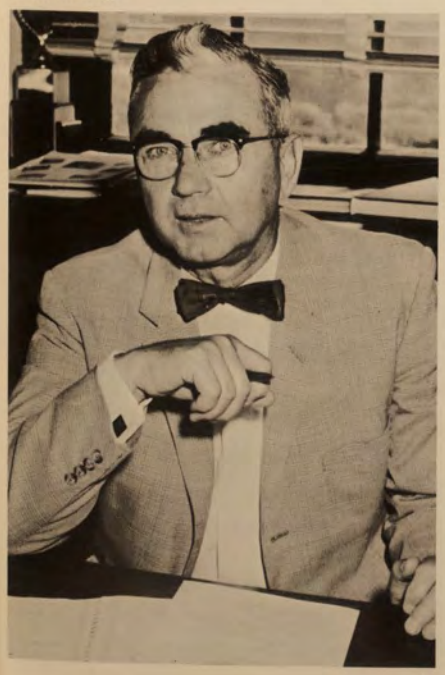

Doris N. Stokes
Dean of Women

William McGlothin
Vice-President

John Houchens
Registrar

Naoma O'Brien
Test Bureau Director

Ruth Koch
Cashier

Norbert Elbert
Bursar and Chief Accountant

Clarence Dunbar
Institutional Service Director

Les Shivley
Alumni Relations

Richard H. Warren
Development Program

Warren D. Robb
Director of Placement Service

Kelly H. Lewis
Building and Grounds Superintendent

Deans

Richard L. Barber
College of Arts and Sciences

John R. Craf
Business School

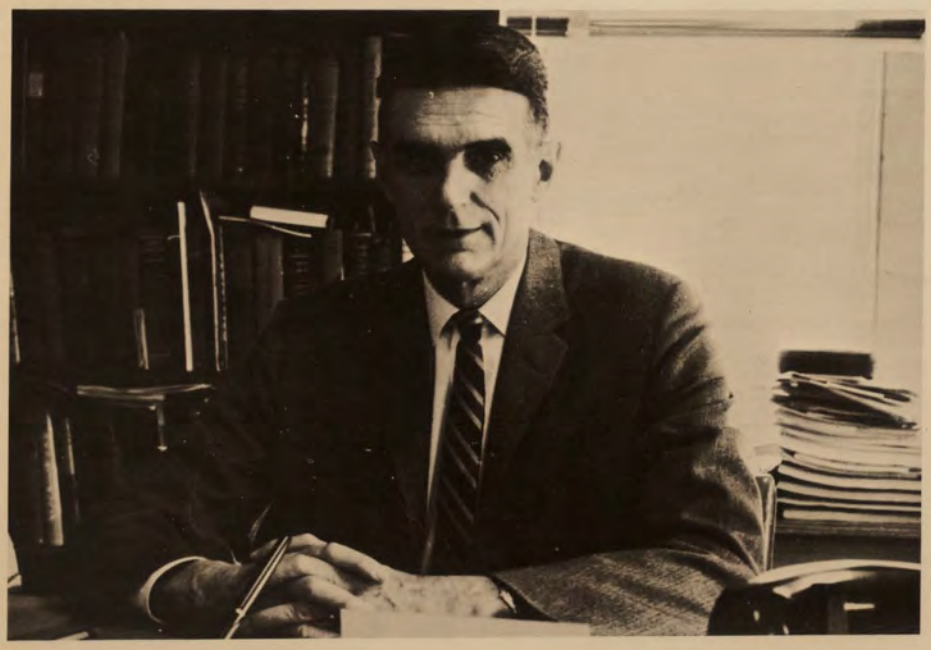

Raymond E. Myers
School of Dentistry

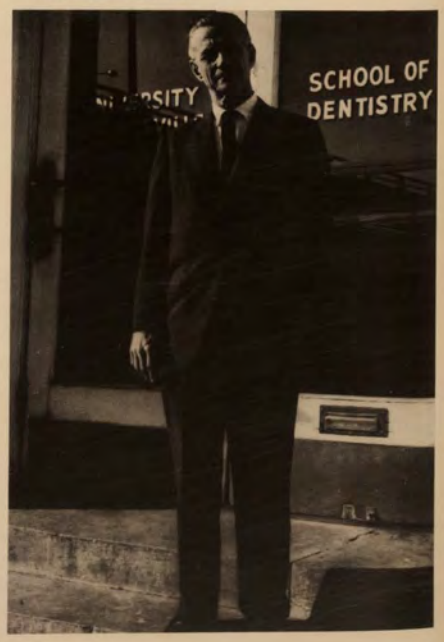

Kenneth W. Kindelsperger
Kent School of Social Work

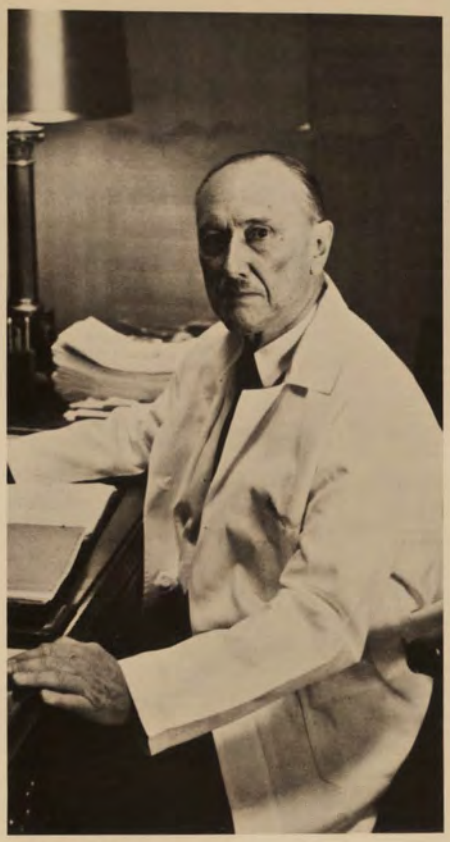

J. Murray Kinsmen
School of Medicine

Robert S. Whitney
School of Music

William McGlothin
Graduate School

Marlin M. Volz
School of Law

Robert C. Ernst
Speed Scientific School

David R. McCandless
Southern Police Institute

William Huffman
University College

Honoraries

Who's Who in American Colleges and Universities

This is the national honor organization for outstanding students. Who's Who has become one of the most familiar in the nation. The students recognized are nominated from about seven hundred and fifty colleges and universities. Each new member and his activities are listed in the annual book which is published nationally.

Herman Wyssbrod

Frank Krull

Marillene Anderson

Marjorie Workman
Morvie Lay

Gloria Schuler

Ann Hill

Stewart Conner

Marty Aulbach

Ben Henry

Otto Feddern

Mike Breitmeyer

Pat Buckner

Fred Fresh

Sherry Penn

Ann Lindsey

Robert Biggs

Nola Kiefer
Dick Peloff

Earl Berry
Jim Johnson

Ron Miller

Kay Davis

William Knehans

James Worley

Keith Cullinan

Donald Carmichael
Jerry Sutkamp

Paul Peterson

Anne Bowers

Madelyn Kast

Jack Wallace

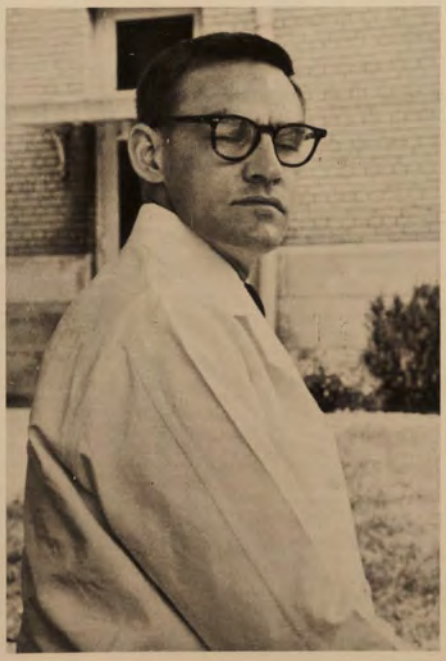

Mary Osborne

Beta Delta

Phi Delta

From left to right, first row: George Bruner, President, Edward Hatch, Vice President, Ben Henry, Secretary, and David Widmer, Treasurer. *Second row:* Jack Taylor, Charles Coghlan, William Knehans, Robert Hinkebein, and Jack Morris. William Lovin, James Patterson, Michael Thorton, Cornelius Witt, and Jim Worley.

Established in 1943 to foster and develop a common interest in the further study of Oral Pathology and Diagnosis, Oral Medicine, and Preventive Dentistry, Beta Delta serves as a dental honorary fraternity. Dr. Henry Wilbur acts as faculty advisor.

Phi Delta Fraternity was organized in 1940 to promote interest and to stimulate individual study in the variations of phases of complete Denture Prosthesis. Dr. Hubert Fields, Jr. is the faculty advisor.

From left to right, first row: Edward Hatch, President, William Knehans, Vice President, Harold Lester, Jack Morris, Secretary, Terry Schneider. *Second row:* Jack Taylor, Jerry Mills, David Widmer, Ernest Oyler, Ben Henry. *Third row:* William Lovin, Michael Thornton, Cornelius Witt, Jim Worley, George Bruner, Ted Hood, and Bruce Darnhauer. Not pictured are Harold Smith, Treasurer, John Harris, and Lynn Mayfield.

Woodcock Society

The Woodcock Society is the oldest honorary at the University. Membership is augmented each year by selecting more than ten per cent of the graduating class whose scholastic standing is at least 2.2 during their junior and senior years, and who possess loyalty, integrity, and initiative. In addition three medals are given annually to those students who have achieved the highest standing in freshman, sophomore, and junior classes. The medalists for 1962 are Sandi Struck, Don Bucholz, and Sidney Lindsey.

Polly Bealmar

Sandi Struck

Sidney Lindsey

Phi Kappa Phi

Nationally recognized as outstanding among scholastic fraternities, Phi Kappa Phi is designed to give recognition to students in their senior year for exemplary scholarship in all fields of study, to develop character in college students, and to stimulate mental achievement by recognition through membership. Phi Kappa Phi includes students from all colleges of the University and faculty members of any department.

Mrs. Naoma O'Brien and Dr. John Weisert

Mortar Board

The national senior women's honorary, Mortar Board strives to provide for the co-operation between societies, to promote college loyalty, to advance the spirit of service and fellowship among university women, to maintain a high standard of scholarship, to recognize and encourage leadership, and to stimulate and develop a finer type of college woman.

The University of Louisville chapter - Pallas - has an annual Homecoming mum sale and sponsors "Dead Week" before final examinations among its various other services.

Dr. Fortuna Gordon, Mrs. Carl Adams, and Dr. Dorothy Simpson serve as advisors.

Seated, left to right: Gloria Schuler, Vice President, Marillene Anderson, President, Pat Buckner, and Madelyn Kast. *Standing:* Pam Thompson and Sidney Lindsey, Treasurer.

Omicron Delta Kappa

From left to right: Dean Richard L. Barber, Lloyd Collins, Frank Howe, R. Kent TeVault, Jack Faller, Doug Perry.

Founded at Washington and Lee University, December, 1914, Omicron Delta Kappa is a national men's honorary. The Beta Epsilon Circle came to the University of Louisville in 1943.

Because ODK is not only a highly respected honorary, but also an obligation and responsibility, students must apply for admission. They are partially elected according to a five category point system: scholarship, social and religious affairs, athletics, publications, and the arts. ODK members strive toward the true ideals of all-round leadership, co-operation in worth-while endeavors, superior quality in scholarship, and exemplary character.

Seated, left to right: Dean Dave Lawrence, David Widmer, William Knehans, Bob Henry, Ed Hatch, Earl Berry, Fred Fresh. *Standing:* Mike Breitmeyer, Paul Peterson, Paul Graw. Not pictured are Don Hockensmith, Jerry Smith, Herman Wyssbrod, Kenneth Karr, John Montgomery, and Rusty Oiler.

Phi Eta Sigma

Phi Eta Sigma gives recognition to male students who have achieved a 2.5 point standing or above in their freshman year. These members undertake projects which will help foster scholarship from the very first part of a student's college career. Officers are Bill Kruer, President, Don Buchholz, Vice President, Larry Cook, Secretary, and Bob Fowler, Treasurer. Dr. Wiley acts as faculty advisor.

Seated, left to right: Dean Richard L. Barber, Don Buchholz, Bill Kruer, Larry Cook, Bob, Fowler, Dave Olson. *Standing, left to right:* Jack James, Danny White, James McDonald, Stanley Bloustine, Aron Primack, Bill Schreiber, Joe Thompson, Anthony Palmer, Richard Sheehan, and Steve Coomer.

Cwens

Seated, left to right are: Sherrill Redmon, President, Edie Lehman, Vice President, Bonnie Meyer, Secretary, Christy Louis, Treasurer, Sally Herman, Junior Advisor, and Miss Polly Bealmar, Faculty Advisor.

Seated, left to right are: Nancy Kambach, Pam Pickens, Cheryl Zulager, Melanie Connell, and Patti Clark.

Seated, left to right are: Ruth Schaefer, Sidney Schultze, Sandi Struck, and Carla Ruckert.

Cwens plays a most important role in campus life at the University. It not only acts as a national sophomore woman's honorary, but also as a service organization. The Cwens can be found serving at teas, helping at orientation and registration, and serving the college in various other capacities. The University of Louisville group was installed in 1952 as Nu Chapter. Members are selected on the basis of scholarship, leadership, and contributions to campus life. They are tapped each spring at the Fryberger Sing.

Sigma Alpha Pi

Sigma Alpha Pi is an accounting honorary. To be eligible for membership a student must have obtained a 2.0 in Principles of Accounting whether he is majoring in accounting or not.

Mr. Hitchcock from the Business School faculty acts as the advisor. The student president is Carol Merade.

From left to right: Alton Webb, Barry Wood, Carol Merade, Madelyn Kast, Cliff Diebold, Mr. Hitchcock, and Bill Morgan.

Sigma Tau

Sigma Tau is the national honor society for engineers. Membership is determined by the selection of juniors and seniors who are outstanding in scholarship and character. There are forty-one active chapters in Canada and the United States. They are organized to encourage personal honesty and the spirit of research.

Seated, left to right: Herman Wyssbrod, Mike Breitmeyer, Kenneth Karr, Ruth Triplett, and Earl Berry. *Standing, left to right:* Jerry Smith, Richard Sheehan, Charles Payne, Fred Fresh, John Montgomery, Don Hockensmith, Rusty Oiler.

Pi Delta Epsilon

A national collegiate journalism fraternity, Pi Delta Epsilon, was organized to promote student participation in college publications. Members strive to establish a code of ethics among the staffs of these publications, to elevate journalism, and to encourage loyalty to the Alma Mater.

Membership eligibility is open to those having held a major position for a year on any University of Louisville student publication.

Officers are: Joe Love, President; Meredith Swann, Vice President; Eliz Wong, Secretary; and Paul Peterson, Treasurer.

Pictured: Bob Moulton Frank Howe, Bill Litkenhouse, Mitch McConnell, Meredith Swann, and Joe Love.

Delta Phi Alpha

Delta Phi Alpha is the national German honorary fraternity advised by Dr. Leonard Koester. Students are chosen who take an active interest in the German language for at least two years, and maintain a 2.0 standing in their German studies.

Officers: Harris Meves, President; Carol Hall, Vice President; Pat McCollum, Secretary; and Todd Gardner, Treasurer.

Seated, left to right: Pat McCollum, Dr. Leonard Koester, and Carol Hall. *Standing:* Harris Meves and Todd Gardner.

Alpha Omega Alpha

Alpha Epsilon Delta

Alpha Omega Alpha is the national honorary society for medical students. Membership is determined by the selection of juniors and seniors who are outstanding in scholarship and character. There are forty-one active chapters in Canada and the United States. They are organized to encourage personal honesty and the spirit of medical research.

Pictured are Joe Hills, Treasurer, John Hollinsworth, President, and Jack Wallace, Secretary. Not pictured is John Kuhn, Vice President.

Pre-meds, pre-dents, and pre-med techs with an overall 2.00 standing are eligible for membership in the Kentucky Alpha Chapter of Alpha Epsilon Delta.

Pictured from left to right, front row are: Jim Johnson, President, Dr. Louis Krumholz and Dr. William Furnish, Faculty Advisors, Todd Gardner, Historian, Sydney Lindsey, Secretary, Karen Kafer, Celeste Shepherd, and Diane Dunker. *Second row:* Dan Frazier, Vice-President, Stan Bloustine, Sarah Morse, Morrison Borders, David Liebshultz, and Aron Primack. *Third row:* Roger Davis, Daniel Levine, Tony Palmer, and Carl Kahn. *Fourth row:* Don Bucholz, Treasurer, Larry Cook, Stan Hand, Charles Steedling, and Joe Fishman. *Fifth row:* Nick Lamkin, Bill McIntire, Don Sugarman, Bill Cheatham, Gil Daley, Scalpel Reporter.

Phi Lamba Upsilon

This is the newest honorary to come to Belknap Campus. Beta Delta Chapter received its charter May 10, 1962, being one of three to be established in the United States in the last ten years. With the requirement of a 2.5 for undergraduates, the organization strives to promote individual research and scholarship in the field of chemistry.

At left is Phi Lambda Upsilon receiving its national charter.

First row, from left to right: Dr. G. L. Shoemaker, faculty advisor, Sam Thomas, President, Paul Aulbach, Treasurer, and Jack Faller, Secretary. *Second row:* Daniel Jones, Thornton Lipscomb, Sturt Vance, Norman Bray, Thomas Crawford. *Third row:* Beale Canon, Travis Leach, William Carson, Harold Button. *Fourth row:* John Kennedy, Richard Clevenger, and George Schmitt.

Organizations

Publications

Thoroughbred

Joe Love
Business Manager

Meredith Swann
Editor-In-Chief

The Thoroughbred is the official yearbook published by students of the University of Louisville and printed by Foote and Davies of Atlanta, Georgia. The Editor-in-Chief, chosen by the Student Board of Publications, chooses his staff from student applications. **The Thoroughbred** covers the last half of the spring semester and the following fall semester.

Charles J. Byrne
Designer

Frank Krull
Co-Associate Editor

Nancy Ungaro
Co-Associate Editor

Madelyn Kast
Business School

Nancy Kambach
Arts and Sciences

Heide Heiberg
Dental School

Jody Warwick
Graduate School

Prudence Zollinger
Kent School

Allan Weiss
Law School

Bill Cheatham
Medical School

Edie Lehman
Music School

Steve Hale
Speed School

Todd Gardiner
S. P. I.

Alice Cleveland
University College

Mitch McConnell and Bonnie Norene, College Life Co-Editors; Ann Cheatham and Sherrill Redmon, Organizations Co-Editors.

Dan White and Nancy Oiler, Greek Co-Editors; Melanie Connell and Dave Huber, Honoraries Co-Editors.

Ann Hill, Features Editor.

Liz Wong, Thoroughbred Dance Co-Chairman

Paul Peterson, Thoroughbred Dance Co-Chairman

Marilyn Sauer, Index Editor

Bill Litkenhouse
Sports Editor

Charlotte Morris
Office Manager

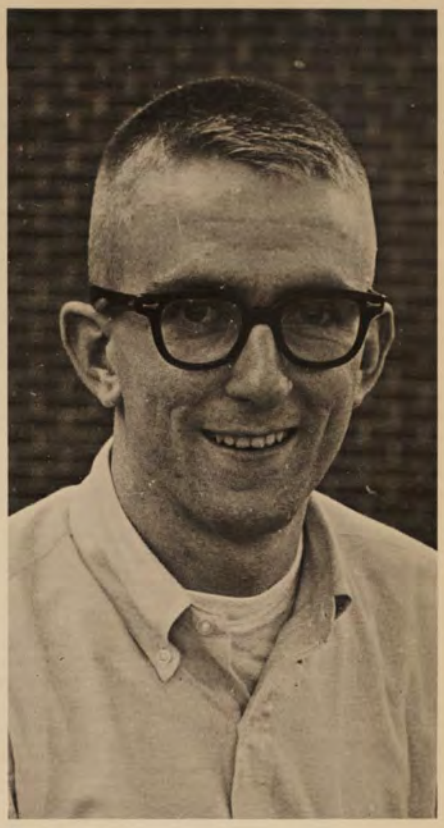

Frank Howe
Military Editor

Rod Scofield, Assistant Advertising Manager;
Jim Mardis, Advertising Manager; Mike Butler,
Assistant Business Manager.

Bud Elliott
Associate Designer

The Cardinal is the official weekly newspaper published by students of the University of Louisville. The Student Board of Publications selects the Editor and Business Manager, who then choose the editorial and business staffs. **The Cardinal,** distributed every Friday, covers news concerning faculty, students, and administration.

Anne Bowers, Editor-in-Chief

Jim Johnson, Business Manager

Randy Ivy, Managing Editor

Linda Eagle, News Editor

Frank Krull, Feature Editor

Jim Mardis, Circulation Manager

Mitch McConnell
Assistant Business Manager

Donn Adams, Assistant Managing Editor

Bonnie Meyer and Sydney Schultze,
Assistant News Editors.

Sandi Struck, Assistant News Editor

Rod Scofield, Sports Editor

Frank Howe, Humor Editor

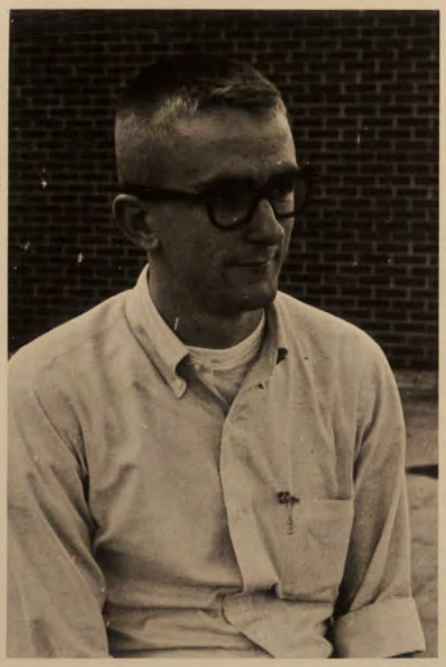

Paul Peterson, Editor Emeritus

The Forge

The **Forge** is the University's official literary publication. Each spring the **Forge** publishes the poetry and prose works which won prizes in the annual literary competition sponsored by the magazine. This year's editors are Darryl Powell and Claude Nutt.

Speed Engineer
Speedway

The **Speed Engineer,** a quarterly publication of the Speed Scientific School, contains articles by students and faculty and other articles of technical nature. This year's editor is Larry Tyler at the left. Joe Love is business mgr.

John Montgomery and Mike Butler act as Co-Editors of the **Speedway,** a handbook published annually for entering freshmen, in which appear the curriculum and faculty.

Religious

Religious Council

Baptist Student Union

The Religious Council is composed of representatives from each of the religious organizations on campus. The Council coordinates the work of the groups and sponsors Religious Emphasis Week and the Christmas Convocation.

Left to right: Bob Moulton; David Clark; Jonel Curtis; Doug Perry, President; Linda Newland, Secretary-Treasurer; Rod Scofield, Vice-President; Nancy Ungaro; Mike Breitmeyer; Syngman Rhee, Chairman, Religious Advisors Council.

The Baptist Student Union is an organization of students who meet for the purpose of spiritual growth and Christian fellowship. The group holds devotions daily at noon. George Holmes is the president of the Union this year.

Canterbury Club

The Canterbury Club provides spiritual, social, and educational guidance for Episcopal students on campus. The group sponsors annual retreats, and a Christmas party. They meet weekly for communion and breakfast.

Shown at right are: Carla Rueckert, Secretary; Rod Scofield, President; and Alice Cleveland, Treasurer.

1st Row: Dr. S. Warwick; C. Peterson; A. Cleaveland: C. Rueckert; P. Thompson. *2nd Row:* J. Lewis; K. Wolfe; H. Heiberg; L. Meena; R. Gibbs; D. Warrick; D. Ma.

Newman Club

Officers: Dennis Kute, Sports Manager; Mike Breitmeyer, President; Sally Herman, Vice-President; Gloria Schuler, Secretary; Dinah Sheeran, Social Secretary; Linda Newland, Executive Council member; Nancy Ungaro, Executive Council member; Richard Sheehan, Treasurer.

The Newman Club functions to inspire Catholic students spiritually, intellectually, and socially. The organization sponsors many activities throughout the year, including hayrides, mixers, social and civic services. Pictured is Fr. Richard O'Hare addressing the group at one of their weekly meetings.

United Campus Christian Fellowship

Officers: *Left to right,* Steve Dancinger, Treasurer; May Ann MacDonald, Secretary; Howard Graves, President; Rev. Syngman Rhee, Advisor; George Schmitt, Study Chairman; Betsy Bates, Publicity Chairman; David Pate, Study Chairman. *Not pictured:* Marietta Overstreet, Vice-President; Bruce Gorham, Religious Council Representative; Sherry Crutcher, Social Chairman.

The United Campus Christian Fellowship is the united ministry of students and faculty members from the churches of the Disciples of Christ, Evangelical United Brethren, Presbyterian, and The United Church of Christ who are joined for Christian growth and witness to the university community. UCCF weekly meetings are held on every Monday noon with luncheons served by the church women.

Wesley Club

The Wesley Club provides for both the religious and social needs of the Methodist students of the University. The club holds mixers throughout the year which are open to the campus, and weekly luncheons for the members.

International Relations

International Relations Club

The International Relations Club seeks to maintain good relations between the students and the International Center. The club meets every other Tuesday at noon. Programs include discussions led by students from other lands, and periodical dinners which acquaint the members with the cuisines of different countries.

Officers are: *left to right,* Anna Limoges, Treasurer; Amram Onyundo, Second Vice-President; Carol Klein, President; Marilyn Moser, First Vice-President; Gloria Sells, Corresponding Secretary.

First Row: G. Sells, M. Bingham. *Second Row:* C. Klein, J. Gould, Dr. I. Naamani, Dr. G. Brodschi, Faculty Advisor. *Third Row:* M. MacDonald; A. Kapadia, G. Schuler, S. Craddock. *Fourth Row:* S. Oller, M. Moser, A. Limogos, R. Kmecak.

Music

Marching Cardinals

The Marching Cardinals are conducted by Robert Griffith. This band is featured at half-time during each of the home football games and also performs at the Spring Reviews of the R.O.T.C. units. The Marching Cardinals are shown here participating in the N.R.O.T.C. Spring Review.

University of Louisville Choir

The University of Louisville Choir has been in existence on this campus since 1956. Formerly the University of Louisville Chorus the name was changed when Music School came on campus.

The choir performs at many of the programs sponsored by the University. One of the highlights of the school year is their participation at the Christmas Convocation.

For members of the choir, singing is fun as well as professional preperation.

Mr. Richard Dales steps out to direct the choir at the Christmas Convocation.

University of Louisville Orchestra

The University of Louisville Orchestra has as its conductor James Livingstone, who plays First Clarinet for the Louisville Orchestra. Under the direction of Mr. Livingstone, the Orchestra has presented two concerts this year—one in the fall and one in the spring. The Spring concert featured Elizabeth Gant, a senior at the Music School, as guest pianist.

Student Government

University Student Senate

The University Student Senate is the major governing body of the University, and is composed of representatives from nine schools within the University. Senate members include students elected by popular vote and also the President and Vice-President of the governing bodies of the individual schools represented. Officers for this year are: Bill Coletti, President; Hugh Skidmore, Vice-President; Pam Pickens, Recording Secretary; Madelyn Kast, Corresponding Secretary; and Barbara Flesh, Treasurer.

And they talk about Independents!

If someone would just tell me what's going on I would be more than glad to write it up on the back page of the *Cardinal*.

At left: The attentive Senators. Pictured below: Dean Dave Lawrence, Faculty Advisor.

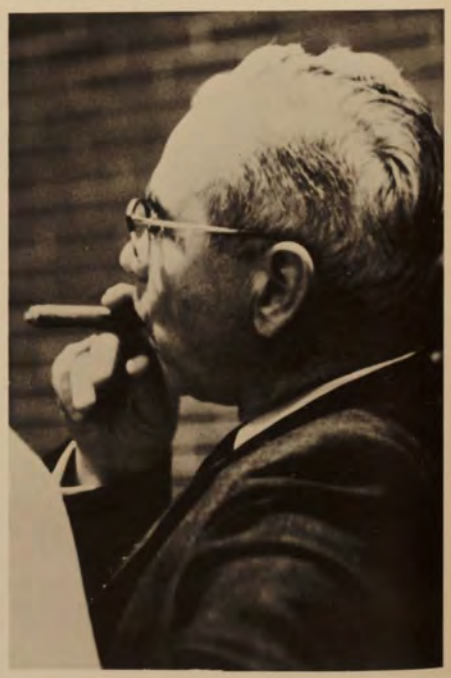

My committee would like to move that the gentlemen on this campus be required to wear suits and ties . . .

I'm sure that my combine will support it.

What do you mean right? I'm always right. I'm a Greek, you know!

How long is this going to continue?

Service

Alpha Phi Omega

Alpha Phi Omega, national service fraternity, is composed of college men who have at one time been affiliated with the scouting movement. The proceeds from the annual Ugly Man and Lena the Hyena Contests is contributed to the Student Chest. APO also operates the campus lost and found service and serves the university further by ushering at convocations and working at registration.

Ugly Man in 1962, Bill Gwinn, Triangle Fraternity.

Lena the Hyena 1962, Sue Schickli of Sigma Kappa Sorority.

First Row: C. Parrish, Corresponding Secretary; E. Bowles, Historian; F. Monahan, Second Vice-President; T. Gardiner, Secretary; M. Borders, Alumni Secretary; G. Daley, First Vice-President. *Second Row:* County Judge Marlow Cook; B. Mulhall; Dean Les Wilson; J. Levy; Rt. Rev. Alfred F. Horrigan; L. Young; Mayor William Cowger; R. Carman; Dean Lawrence; C. May; President Davidson; R. Glass; Dean Huffman; R. Vuturo; S. Bernstein; Mr. Rolland L. Soule; B. Ecker; B. Haddaway; D. Clark; Mr. John Houchens; M. Drane. *Third Row:* Mr. A. G. Spizzirri; G. Thurman; C. Faulkner; G. Robinson; S. Thurman; J. Faller; E. Shively; S. Zeitman; B. Feldkamp.

Each semester APO in keeping with its function as a service organization sponsors a blood drive.

Pi Gamma Omicron

Circle K

Left to right: L. Curry; G. Gardiner; N. Thomas; P. Snoddy. *Second row:* J. Jones; J. Tyler; S. Richardson; S. Weldon; N. Schuh. *Third row:* M. M. Mullaney; M. M. Miller; B. Counts. *Standing:* B. Curtis; B. Keeling; J. Rueff; M. S. Barnes.

Seated left to right: P. Smith, Student Council Representative; C. Sheppard, Corresponding Secretary; G. Wooding, First Vice-President; J. Warwick, President; S. Meers, Second Vice-President; E. Ray, Historian. *Standing:* N. Gutekunst; B. Bates; P. Patterson; B. Turner; B. Christiansen; N. Sullivan; L. Jesse; S. Herman.

Seated: D. Liebschutz; D. Perry; D. White; D. Sugarman; L. Cook; D. Bucholz; P. Wallace. *Standing:* J. Johnson; L. Blair; P. Dolwick; B. Schweers; A. Poland; A. Primack; R. Williams; D. Levin; R. Kahn; K. Bates; K. Black; R. Ludwig; J. Hartstern; B. Grubb; S. Mays; H. Hurley; S. Hand; J. Samuel; B. Oakley; D. Pyle.

Miscellaneous

Women's Recreation Association

The Women's Recreation Association encourages participation in the women's sports program. The organization, composed of representatives from all women's groups on campus, sponsors intramural competition. Its officers are: Martha Lauyans, President; Betty Greenwell, Vice-President; Patti Clark, Secretary; and Pam Pickens, Treasurer.

Sociology Club

Student National Education Association

The Sociology Club gives Sociology majors and others interested in the field an opportunity to enrich their classroom studies. Newly formed in 1961, the present group visited the Lexington Narcotics Hospital, an industrial plant, and heard speakers discuss such timely subjects as crime and delinquency.

Pictured are: *First Row:* J. Heaton, President; R. Dever, Vice-President; P. Patterson, Program Chairman; G. Riegling, Secretary-Treasurer. *Second Row:* J. Matheny; R. Smith; A. Dennler; M. Mullaney. *Third Row:* T. Lindstedt; D. Carroll; J. Clark; A. Winer.

The Student National Educational Association is designed to stimulate interest in the teaching profession. During the year, members hear lectures from outstanding individuals in the field of education.

Shown are: *First Row:* B. Fontaine: C. Hurst, Treasurer; E. Wong, Vice-President; E. Slusser, President; S. Shifrin; B. Norene. *Second Row:* Dr. S. Peavey, Faculty Advisor; M. Overstreet, Secretary; R. Lawrence. *Third Row:* M. Huglin; M. Lodewick; D. Chynoweth. *Fourth Row:* S. Weldon; C. Emberry; J. Mitchell. *Fifth Row:* L. Weatherton; S. Simpson.

Home Economics Club

Dames Club

The Home Economics Club, composed of Home Economics majors and others with similar interests, meets regularly in the Home Economics Building. This year the club was host to the Kentucky Home Economics Association Convention and celebrated Christmas with a party and gifts for the children of Kosair Crippled Children's Hospital.

Front row, left to right: Pat Wilson, Marilyne Kress, Carole Kline, Mrs. Dennis. *Back row, left to right:* May Ann MacDonald, President, "Missie" Atkinson, Vice President.

The Dames Club, made up of women whose husbands are students in the University, fulfills primarily a social function. They celebrate the holiday seasons with events such as the Christmas party.

Bottom of stairs to top: Mrs. Charles E. Payne, Mrs. Robert Johnson, Mrs. John Kinser. *Front row, left to right:* Mrs. Robert DeWitt, Mrs. Ray Jarboe. *Standing, left to right:* Mrs. Henry Newmayer, Mrs. Edward Gehrke, Mrs. Joseph Lanham, Mrs. Robert Seitz.

French Club

The French Club consists of students studying the French Language and those interested in French and French Culture. Shown at left is Helen Emily Krumpleman, a junior at the University, who spoke to the Club about some of her experiences in France. Shown below are: H. Krumpleman; G. Morris; M. Rose; S. Schultz; A. Limoges and J. Gould.

Greeks

Cardinalettes

L. Brent
S. House

Officers: *left to right*—Rosemary Higdon, President; Janice Allsmiller, Vice-President; Karen Jansen, Recording Secretary; Carol Jo Greer, Corresponding Secretary; Sandra Hauss, Treasurer.

Chi Omega

Officers: *left to right*—Nancy Oiler, President; Missy Atkinson, Secretary; Lynne Wetherton, Treasurer; Linda Eagle, Pledge Trainer. *Not Pictured,* Nola Kiefer, Vice President.

Let's keep the grass clean!

Can I play too?

S. Atkinson
B. Bates
J. Briggs
S. Burge
A. Cleveland
L. Curry
C. Dansby

G. Davies
H. Dumke
L. Eagle
N. Gutekunst
P. Hay
C. Hurst
K. Jones

N. Kiefer
M. Lankswert
E. Lewis
A. Lindsey
S. Morris
B. Norene
N. Oiler

S. Redmon
S. Schwantes
C. Shelby
S. Struck
K. Travis
J. Tyler
S. Weldon

L. Wetherton
B. Wigginton
C. Zoll

Sing louder girls, you have to cover up that train whistle!

Delta Zeta

Officers: *left to right*—Marietta Overstreet, President; Madeline Naegele, First Vice-President; Martha Alexander, Second Vice-President; Susan McGlothlin, Corresponding Secretary; Ruth Schaefer, Recording Secretary; Pam Pickins, Treasurer.

U. L. Cardinal guards DZ campfire.

M. Alexander
B. Cooke
K. Davis
V. Doherty
W. Dunn
J. Dwyer
C. Embree

N. Farmer
B. Greenwell
L. Hottell
D. Jackson
C. Lucas
H. McCullough
S. McGlothlin

M. Mason
C. Moore
A. Mucci
J. Muessle
M. Naegele
A. Nonacs
M. Overstreet

J. Patton
P. Pickens
S. Runner
R. Schaefer
M. Spaulding
A. Stevens

Wanna Bite?

I'm all thumbs.

Kappa Delta

Officers: *left to right*—Gloria Schuler, President; Barbara Lang, Vice-President; Sally Herman, Secretary; Christine Rust, Treasurer.

Queen Barbara presents Turkey-Trot trophy.

Where can we get 100 yards of plastic at two in the morning?

J. Asher
B. Christiansen
P. Clark
M. Connell
S. Crutcher
B. Curtis
E. Elliott

S. Herman
S. Herman
T. Jones
K. Kafer
B. Lang
M. MacDonald
V. Martin

B. Ossman
M. Paulin
P. Rowe
C. Rust
G. Schuler
D. Sheeran
J. Trafton

V. Walker
M. Whitted
P. Zollinger

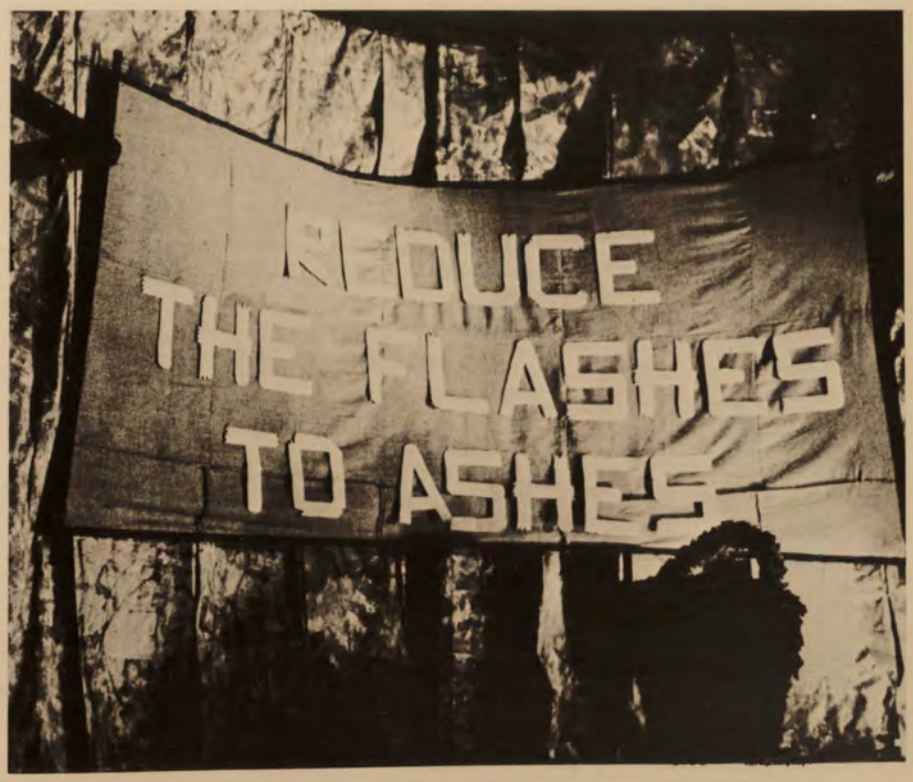

KD stove smoulders in annual homecoming rain.

Pi Beta Phi

Officers: *left to right*—Charlotte Morris, President; Sherry Penn, Vice-President; Mary Ellen Connelly, Secretary; Marilyn Ritter, Treasurer.

Pi Phi's "pot of gold".

M. Barnes
B. Barr
S. Brohm
L. Caudill
M. Connelly
J. Grubb
S. Gulledge

J. Heaton
N. Kambach
B. Keeling
S. Kirkpatrick
C. Louis
C. Morris
S. Penn

M. Ritter
M. Rose
M. Skaggs
S. Stahl
M. Swann
B. Taylor
E. Twilley

N. Ungaro

Pi Phi's sing "Shortnin' Bread".

Sigma Kappa

Officers: *left to right*—Ann Hill, President; Carol Klein, Vice-President; Susan Wilkinson, Secretary; Marilyn Sauer, Treasurer.

All together now.

J. Abrams
M. Aulbach
G. Brown
B. Flesch
M. Hall
A. Hart
A. Hill

J. James
S. Klapheke
C. Kline
M. Lauyans
M. Peyton
G. Potts
L. Purcell

S. Riehl
M. Sauer
J. Wilding
S. Wilkinson
P. Wilson
M. Yentsch

My group had 23% fewer cavities.

Why so sad, Happy?

The "Big B".

Zeta Tau Alpha

Officers *left to right*—Judith Warwick, President; Lynn Jesse, Vice-President; Nancy Sullivan, Secretary; Margaret Smith, Treasurer, Elizabeth Ray, Historian.

If you'll hurry and take this picture we can start in on the cake.

Peggy receives chapter award.

. Dunker
Graydon
. Jesse
. Patterson
. Ray
. Schultz
. Sheppard

I. Smith
. Snoddy
. Sullivan
. Thomas

Puff the magic dragon!

Wednesday night dinners—a highlight of sorority life.

Delta Upsilon

Officers: *left to right*—Frank Howe, President; Al Poland, Vice-President; Bill Kruer, Secretary; Bill Underwood, Treasurer.

Fryberger victory!

Bottoms up.

W. Applegate
R. Bakus
J. Barr
E. Birchler
T. Bunta
R. Carey
J. Case

W. Crume
H. Davis
R. Dinsmore
P. Dolwick
J. Downs
W. Duncan
W. Exely

P. Falkenstein
M. Foushee
R. Gray
S. Grubbs
D. Harbin
W. Herron
R. Hoehler

F. Howe
G. Hunter
E. Hurley
S. Ishmael
R. Kessinger
J. Kiesel
J. Koehler

D. Krieger
W. Kruer
W. Lancaster
R. Lasky
P. Lichtefeld
T. McCloskey
T. McDonald

L. Magnes
S. Marino
L. Markowitz
E. Nelson
D. Olson
F. Perrone
P. Peterson

A. Poland
J. Prather
E. Pulice
S. Rapp
W. Rogers
M. Rosenberg
R. Ruch

B. Scott
J. Seitz
R. Simms
G. Steedly
J. Strange
R. Sullivan
D. Thompson

G. Tucker
L. Tucker
R. Tuell
W. Underwood
R. Watts
M. Yarmuth

Lambda Chi Alpha

Officers: *left to right*—Tom Montgomery, President; Ed Bishop, Vice-President; Nick Lamkin, Secretary; Stewart Conner, Treasurer.

Don't just stand there, sing!

Well John, some of the brothers have all the luck.

S. Allen
R. Baird
E. Bishop
C. Brown
M. Brown
S. Conner
R. Cooke

A. Davis
D. Frazier
H. Graham
M. Graham
R. Hall
J. Hannah
R. Harris

W. Harris
D. Herold
J. Johnson
N. Lamkin
E. Lewis
E. McCandless
W. McIntire

M. Meadows
J. Minan
L. Mitchell
T. Montgomery
G. Morris
C. Nutt
R. Peloff

R. Porter
S. Porter
J. Rasnic
F. Robertson
J. Robertson
T. Rouse
B. Sanders

R. Schott
M. Schulten
S. Snook
P. Soper
J. Spanyer
R. Stultz
A. Sutt

G, Thacker
R. Urland
D. Warrick
W. Wilcox
J. Young

Phi Kappa Tau

Officers: *left to right*—Paul Graw, President; Jim Johnson, Vice-President; Ed Lewis, Secretary; Monte Horner, Treasurer.

Look Brothers, the decoration's up and it's only 7:45!

And to the far, far right we have Mitch and friend.

J. Abbott
K. Bates
P. Baugh
M. Borders
H. Boyer
C. Chambers
L. Cook

J. Cunagin
R. Dooley
W. Doolittle
P. Graw
E. Groves
W. Grubb
S. Hand

T. Harrington
M. Higdon
D. Hockensmith
D. Huber
J. Johnson
J. Jones
R. Karantz

M. Kelly
R. Kriete
E. Lewis
M. McCammish
M. McConnell
J. Mardis
C. Mathews

J. Meisner
A. Miller
J. Montgomery
A. Morris
R. Myrick
R. Oiler
W. Porter

J. Purcell
C. Robinson
B. Satori
R. Scofield
C. Smoot
W. Travis
L. Tyler

K. Wells
D. White

Pi Kappa Phi

K. Elliott
G. Franklin
M. Gish
R. Jaeger
J. Koshewa
J. Lewis
P. Neuman

R. Reinstedler
D. Rhodes
J. Sampson
T. White

Officers: *left to right*—John Lewis, President; Thomas White, Secretary; James Koshewa, Treasurer.

I thought I'd get out of all this when I became an alum.

Sigma Alpha Mu

S. Auslander
R. Lawrence
D. Liebschutz

Officers: *left to right*—Al Farber, Vice-President; Eddie Bornstein, President; Morris Shapiro, Treasurer.

Sammies' predict outcome of the big game.

Tau Kappa Epsilon

E. Caudill
J. Heiss
P. Humphrey
J. Segrest
W. Thompson
J. Woodring

Officers: *left to right*—Jack Casey, President; Greg Yancy, Vice-President; Jim Segrest, Secretary; Jim Morgan, Treasurer.

Smile, John.

S. Bernstein
E. Berry
R. Biddle
R. Jarboe
K. Karr
G. Petro
H. Rahm

H. Wyssbrod

Officers: *left to right*—Gerald Petro, President; Earl Berry, Vice-President; Herb Rahm, Secretary; Ronald Biddle, Treasurer.

Little Sisters of Triangle: *left to right*—Pam Moser, Kay Davis, Pat Driskell, Kathy Mathis, Grace Wooding, Jan Muntan.

Theta Tau

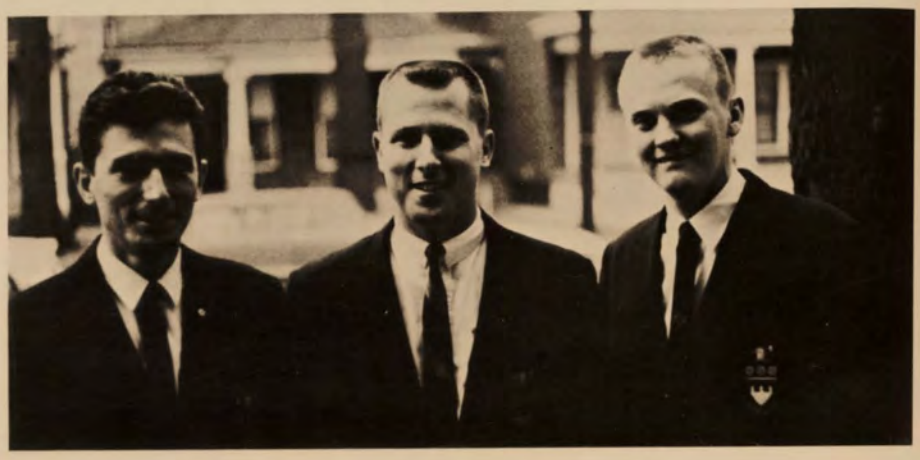

Officers: *left to right*—Ted Waflart, Treasurer; Jack James, President; Larry Nold, Vice-President. Not pictured, Ray Kulbitskas, Secretary.

You missed a spot!

Maybe the sliderule is wrong!

S. Coomer
S. Hale
B. Harvey
B. Hollenbeck
R. Howard
R. Krupp
R. Kulbitskas

M. McCaffery
W. McCullough
J. McDonald
J. Shipway

Rush luncheon.

Got any Brillo?

A real engineering feat!

Panhellenic Council

Interfraternity Council

The Panhellenic and Interfraternity Councils are the governing bodies of the national sororities and fraternities on campus. Each group has one vote in its respective council in determining policies concerning Greek activities.

First row, left to right: B. Lang; B. Flesh; G. Potts; N. Oiler. *Second row:* S. Herman; M. Mason; J. Warwick, Secretary; A. Stevens; B. Norene; M. Lauyons; C. Zoll; M. Rose; C. Morris, Vice-President. *Not pictured:* A. Hill, President; G. Schuler, Treasurer.

First row, left to right: R. Lewis; A. Farber, Secretary; H. Wyssbrod, President; J. Morgan; B. Moore; T. Waflart. *Second row:* J. Rabin; L. Nold; R. Carr; J. Montgomery; P. Graw; G. Yancey; J. Rasnic; J. Metcalf; A. Fuhr; S. Davis. *Not pictured:* W. Hay, Vice-President; B. McCulloch, Treasurer.

Features

Mountain Laurel Candidate

Melody Mason

Delta Zeta

Miss Thoroughbred

Alice Pleiss

Chi Omega

Mr. Thoroughbred

Tommy Sturgeon

Phi Kappa Tau

Miss Thoroughbred Court

Katie Shelby
Threlkeld Hall

Melody Mason
Delta Zeta

Carolyn Marx
Sigma Kappa

Darlene Dennis
Kappa Delta

Mr. Thoroughbred Court

Paul Peterson
Delta Upsilon

Doug Sharpe
Tau Kappa Epsilon

Earl Berry, Jr.
Triangle

Ken Elliott
Pi Kappa Phi

Football Homecoming Queen

Barbara Lang

Kappa Delta

Football Homecoming Court

Nancy Schuh
W.R.A.

Katie Shelby
Chi Omega

Sheila Brohm
Pi Beta Phi

Ann Hill
Sigma Kappa

Basketball Homecoming Queen

Ann Lindsey

Chi Omega

Air Force Queen

Barbara Smith De Hart

Angel Flight

Navy Queen

Betty Clark

Engineers Queen

Barbara Smith De Hart

Angel Flight

Greek Queen

Eva Griffith

Pi Beta Phi

Fraternity Sweethearts

Sherron Tillman
Delta Upsilon

Ann Hill
Lambda Chi Alpha

Jane Harmon
Phi Kappa Tau

Barbara Lang
Tau Kappa Epsilon

Darlene Pyles
Theta Tau

Nancy Schuh
Triangle

Athletics

14
Liberty

Calland was always on the move.

Will you please get out of our way?

Somehow I feel a bit surrounded.

John Giles and Coach Camp discuss an upcoming series of plays.

Good Coaching
Sharp Offense
Shining Individuals
And Amazing Luck
Add up to a First and Ten.

A running play failing to pick up the First Down, Giles took to the air . . .

And let Hockensmith do the rest.

Things can't be that bad, Bill.

We did take our share of falls.

Don't cry, Katie!

Did you say this cat was friendly?

Giles ran into trouble from this Houston Defender.

Sometimes you miss.

Hit 'em again.

Few people cracked the U. of L. Defense.

LaFramboise decides on a pass.

With Kortas in pursuit, this Houston player takes to the air for safety.

Anticipation

Weariness

Happiness—Numbness—Concern

Do as I say, not as I do.

Their line is tough.

It's hot out there.

Hockensmith leads the way again.

What in the —— do they think they're doing?

Bill Apke

Larry Broaden

Lee Calland

Bob Cleveland

John Giles

Don Hockensmith

Tom Montgomery

Bob O'Neal

Bill Sammons

Jerry Smith

Bob Starnes

Charles Stich

1963 FOOTBALL SEASON

Louisville	21	Wichita	20	A
Louisville	27	Western Michigan	21	H
Louisville	18	Marshall	0	A
Louisville	0	Memphis State	49	A
Louisville	21	Dayton	0	A
Louisville	7	Tulsa	25	A
Louisville	12	Xavier	13	H
Louisville	29	Kent State	8	H
Louisville	14	North Texas	10	H
Louisville	25	Houston	27	H

Record: Won 6 Lost 4

Basketball

VARSITY BASKETBALL TEAM—*1st Row:* Coach Hickman, Coach Dromo, D. Clifford, J. Reuther, J. Rothman, B. Akridge, J. Reuther, R. Hawley; *2nd Row:* D. Hall, A. White, J. Bergdoll, J. Stripling, J. Frazier; *3rd Row:* B. Starks, R. Rooks, D. Peloff, B. Doutaz, E. Creamer, B. Bonsett.

Basketball Results

Louisville		Opponent
90	Georgetown	67
58	Ohio U	54
78	Ky. Wesleyan	44
75	Duke	76
72	Vanderbilt	95
63	Wichita	81
70	Bradley	71
79	Eastern Ky.	70
64	Marquette	68
70	Ky. Wesleyan	64
65	Dayton	70
75	Xavier	66
76	Bellarmine	60
81	Western Ky.	66
73	De Paul	78
58	St. Louis	78
84	Miami (Fla.)	94
55	Memphis State	76
70	Xavier	68
78	Georgia Tech	73
75	Marquette	76
61	Dayton	55
71	DePaul	69
73	Ohio U	49
96	Eastern Ky.	78

FRESHMAN BASKETBALL TEAM—*1st Row:* J. Dromo, B. Gehring, S. Smith, T. Mineard, E. Whitehead, W. Houston, H. Adams; *2nd Row:* J. Fonkhouser, T. Herrold, J. Ostrosky, J. Biebel, E. McGlothlin, A. Rosmarin, R. Bressler.

We started strong . . .
We worked hard . . .
We won a few . . .

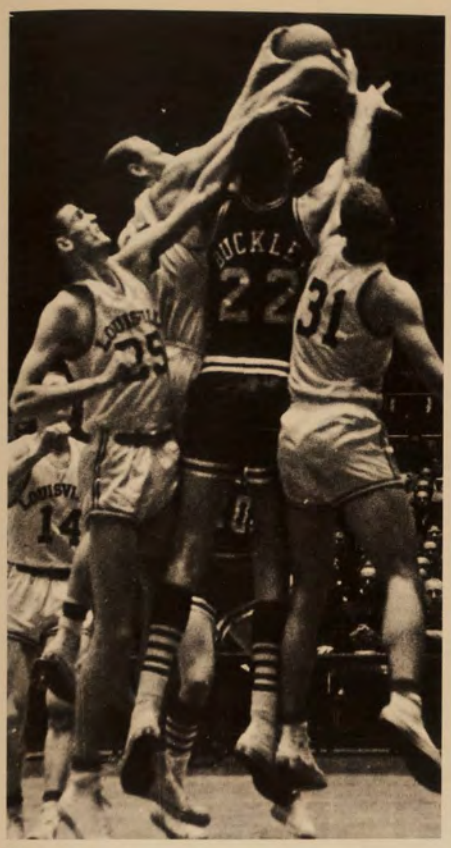

We jumped . . .

We even prayed a little . . . but Duke still won.

Coaching is hard work!

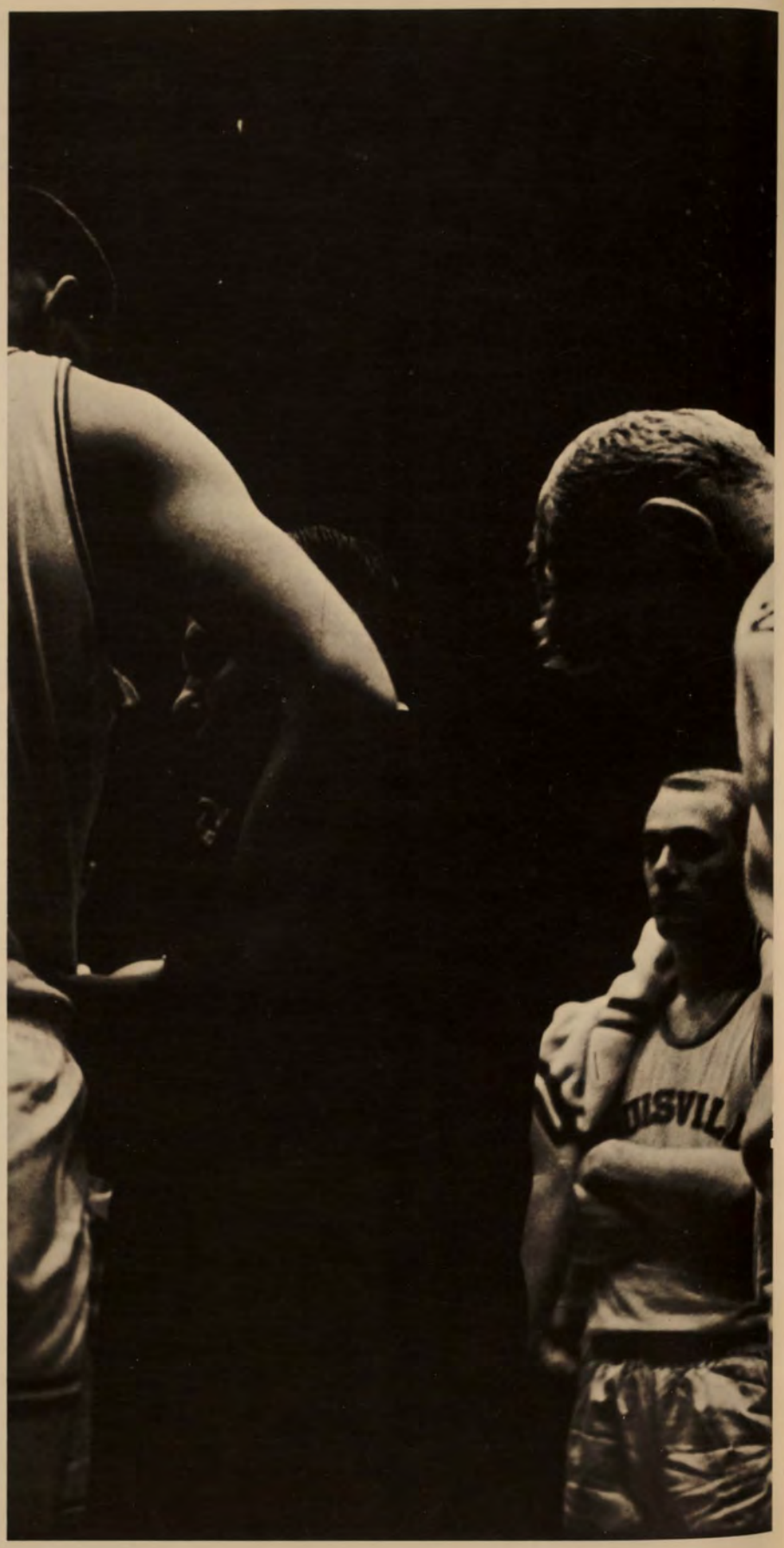

Ref, you are crazy!

What's going on down there?

Go get 'em, U. of L.

You tell 'em, Peck!

When, Lord, will they learn?

Despite rumors of indifference, U. of L. did have a few loyal supporters who were present at every game.

Peloff was a man for all seasons.

Hawley reaches for another one.

A U. of L. game is not simply a matter of putting a big ball through a small basket. It is the use of a highly developed skill, involving not just brute reflex action, but dexterity, calculation and mental agility.

Senior Jadie Frazier added that extra spark for another U. of L. victory.

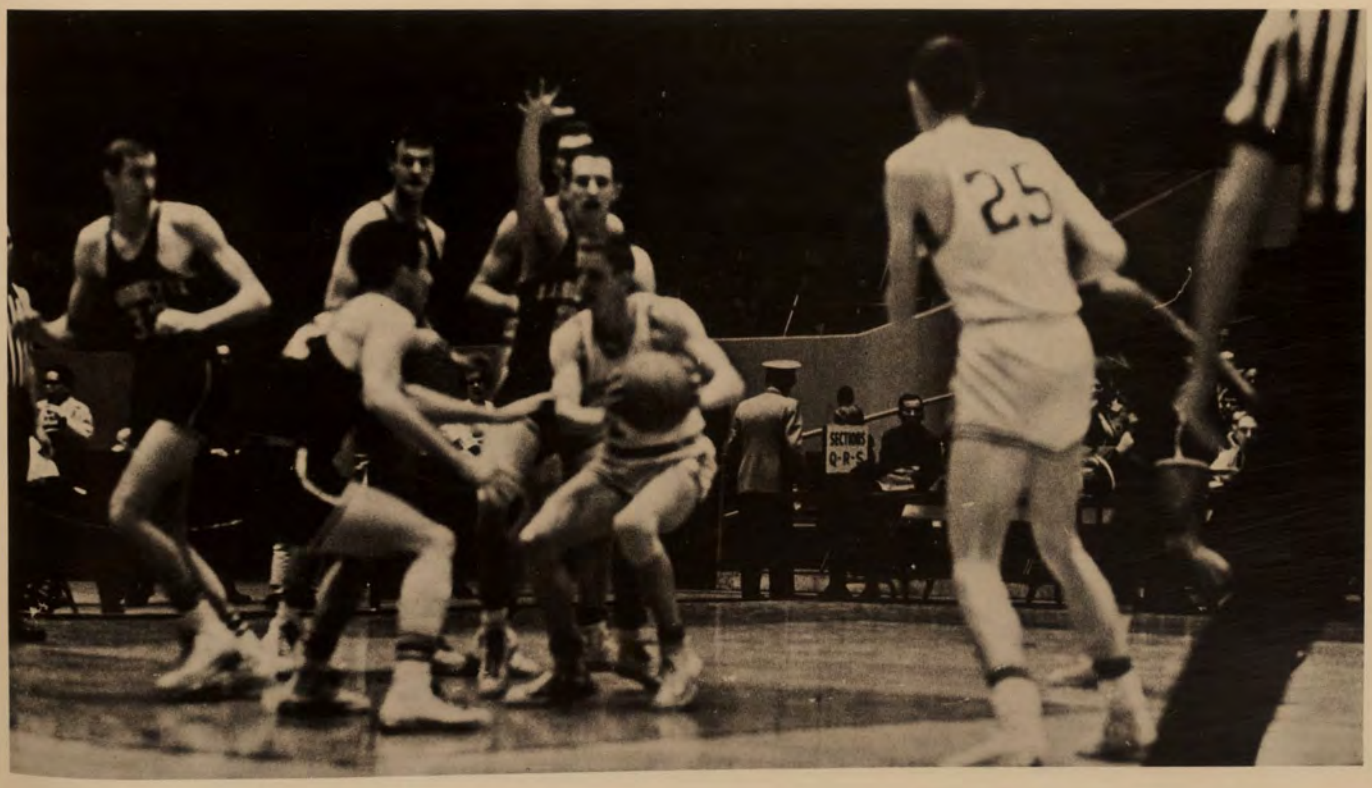

Thirty-one—thirty-two—thirty-three.

Hello up there.

You're safe!

Reuther puts another through the hoop.

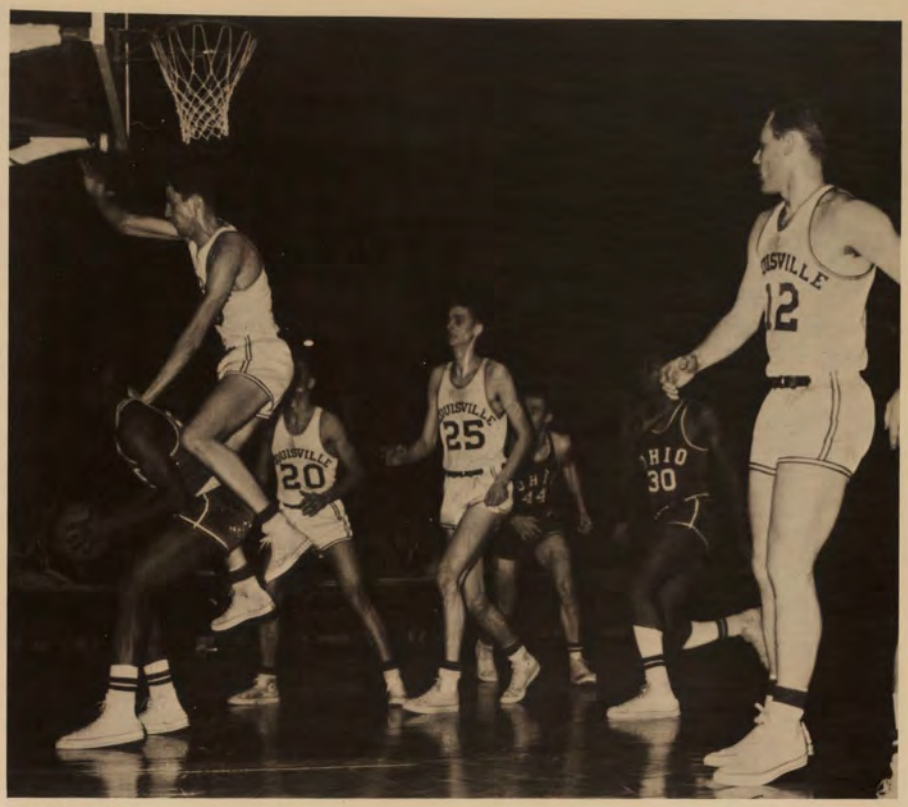

Ride him, Bill.

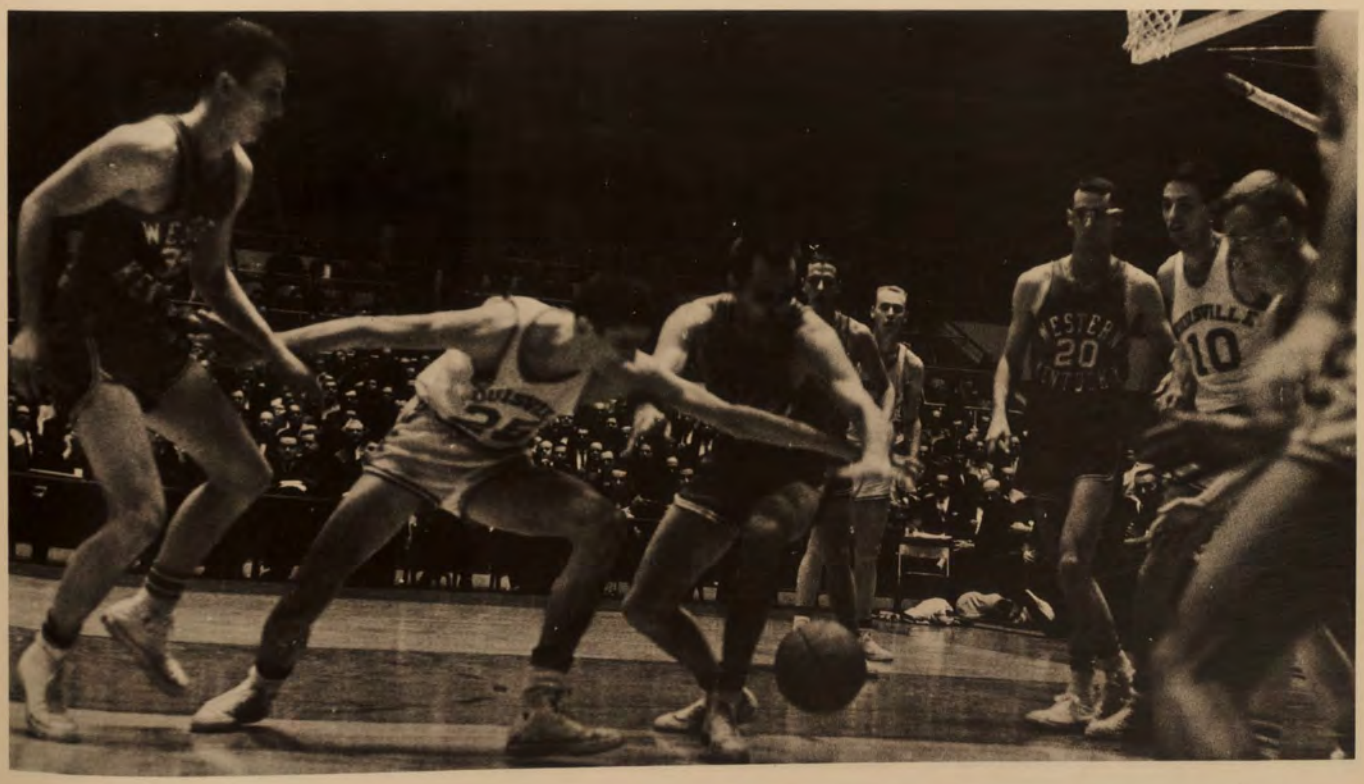

If he can just sink this shot.

Oh, no!

Watch him—he's going to try—

Behind another two points.

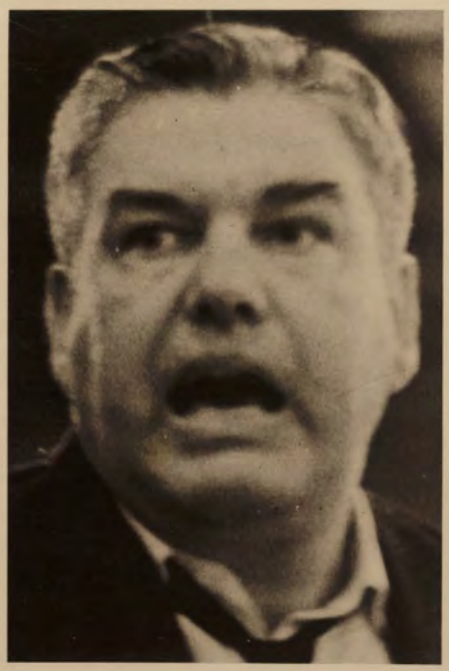

Well, boys, that isn't too bad a score.

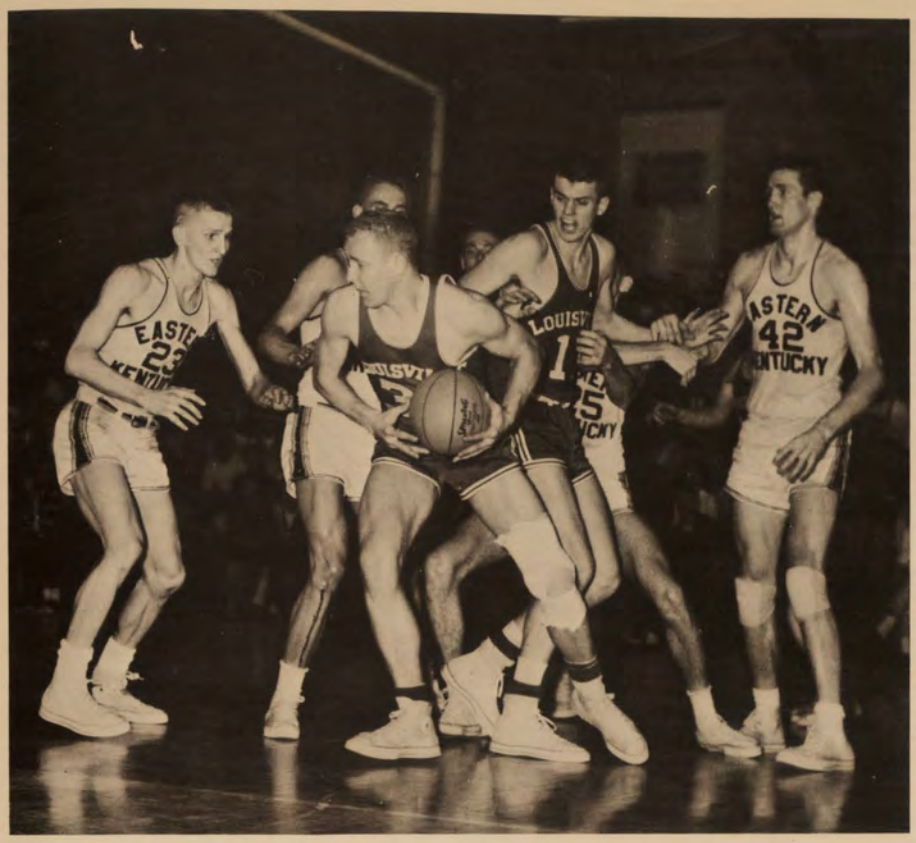

Take that ball and go.

Coach Hickman is wreathed in smiles after another successful game.

1963 Baseball Season Results

Won 15 Lost 6

Louisville		Opponent
5	Berea	4
0	Berea	2
5	Ky. Wesleyan	2
5	Ky. Wesleyan	4
6	Anderson	4
2	Anderson	3
10	Franklin	7
18	Franklin	3
5	Transylvania	3
0	Transylvania	9
16	Earlham	3
1	Earlham	3
15	Evansville	12
11	Wabash	1
9	Wabash	4
6	Hanover	1
7	Hanover	1
1	Indiana Central	5
11	Indiana Central	6
8	Bellarmine	4
6	Bellarmine	9

Sixth in the Missouri Valley Conference

1963 Golf Season Results

Won 21 Lost 3 Tied 1

Louisville		Opponent
7	Purdue	14
8½	Notre Dame	12½
4	Bowling Green Ohio	11
12	Toledo	3
10	Villa Madonna	2
10½	Aquinas	4½
11	Western Michigan	4
11	Tennessee	7
10½	Vanderbilt	10½
12	Franklin	0
13½	Centre	1½
12	Eastern Ky.	3
16½	Indiana U.	4½
11½	Eastern Ky.	3½
9½	Morehead	2½
15½	Xavier	2½
12½	Bellarmine	8½
15	Franklin	0
13	Hanover	2
11	Villa Madonna	1
10½	Hanover	7½
13½	Xavier	7½
9	Kentucky	6
10½	Tennessee	4½
15	Bellarmine	6

Spring Sports

Phil prepares to womp it.

Track Results—1963 Season

Dual Meets

Louisville		Opponent
54	Indiana Central	77
72	Franklin	50
83 1/2	Cumberland	47 2/3
86	Berea	50
69	Earlham	67

Triangular Meets

Cincinnati 102 1/2; Morehead 32 1/3; UL 24 1/6.
Kentucky State 96; Taylor 52; UL 22.
Western Kentucky 82; UL 50 1/2; Bellarmine 18 1/2.

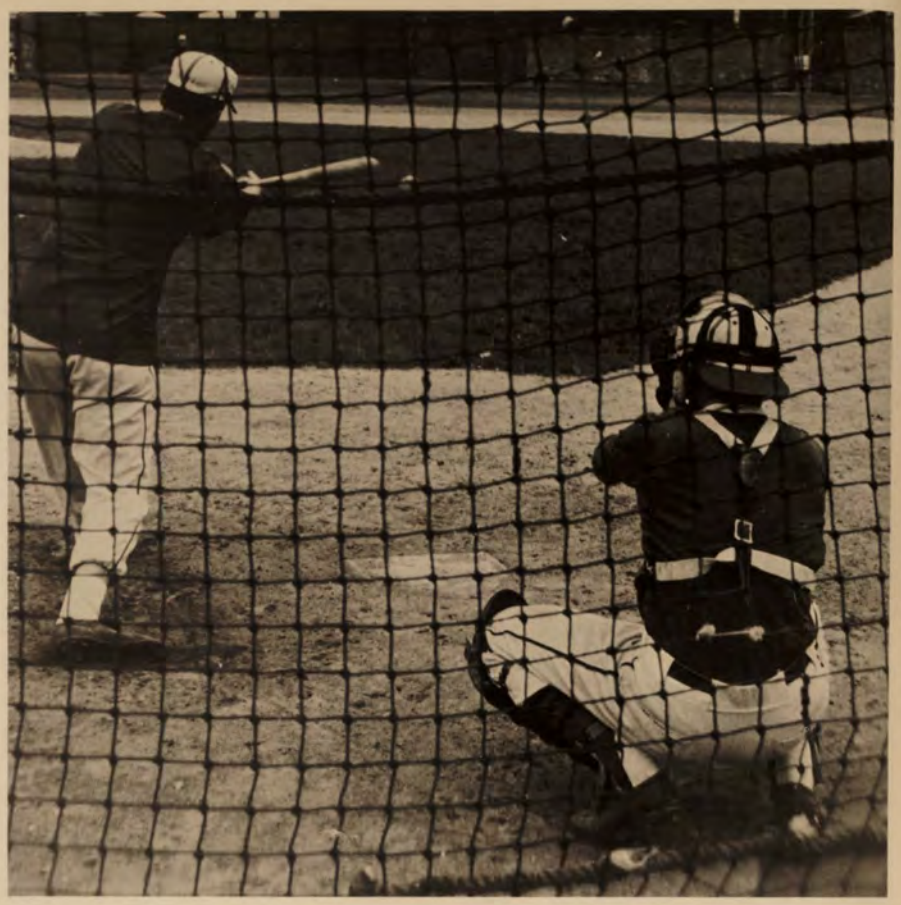

Keep your eye on that ball!

Just a little tap ought to do it.

That's one way to get out of the sand—displace it.

Now for a small demonstration.

1963 Tennis Results

Louisville		Opponent
7	Xavier	2
0	Indiana	9
1	Notre Dame	8
8	Northern Illinois	1
4	Wittenberg	5
6	St. Louis	1
0	Western Ky.	7
9	Dayton	0
9	Earlham	0
8	Xavier	1
9	Dayton	0
5	Eastern	4
8	Berea	1

Second place in Missouri Valley Conference Tennis Tournament

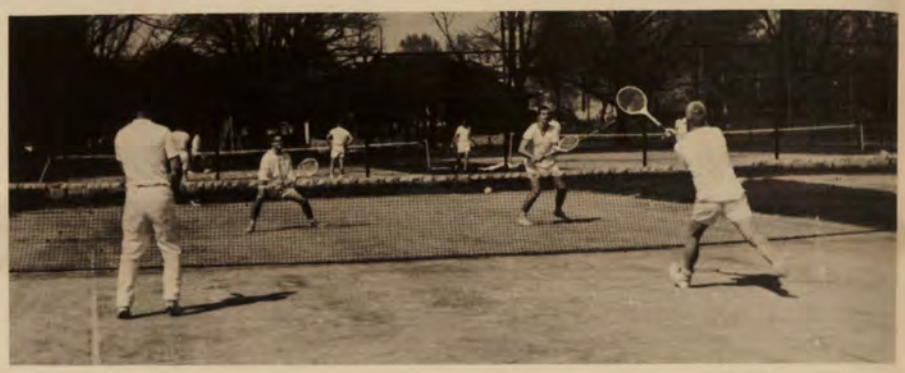

A fast set of doubles.

1963 TENNIS TEAM—*1st Row:* M. Aulbach, Coach Kaiser, L. Crady; *2nd Row:* P. Scholtz, P. Schuhmann, B. Cooper, F. Landers, D. Kute, M. Kleiner.

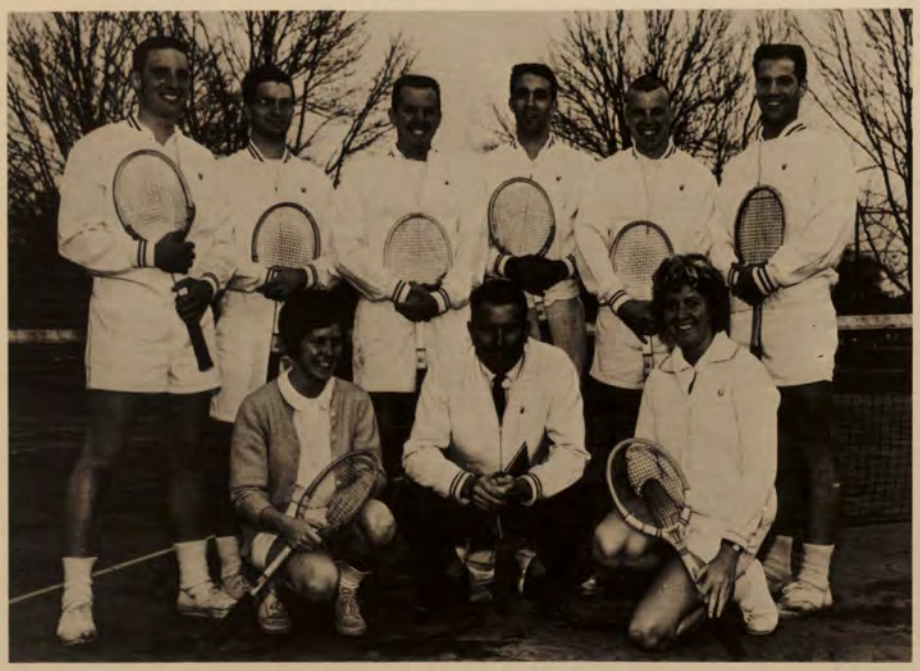

Serves 'em right!

At last, the tape!

Looks pretty far to the bottom.

High hurdles and outstretched arms.

Swimming

Poised for the dive, this swimmer prepares to join his other teammates.

But I still have five more laps to complete!

Front Row: Paul Knopf, John Lococo, Perry Spevack. *Standing:* Phil Cummings, Paul Falkenstein, John Ogden, Neal McDonald.

Front Row: John Abbott, Rich Panther, Mac Meredith, Jeff Johnston, Coach. *Standing:* Hugh Houghton, Tom Sturgeon, Jeff Ireland.

Swimming Record—1963 Season

Louisville		Opponent
38	Sewanee	57
53	Union	42
40	Vanderbilt	55
25	Alabama	65
56	St. Louis	40
59	Missouri Mines	36
53	Kentucky	42
38	Eastern	57
57	Berea	38

Third Place: Kentucky Inter-Collegiate Swimming Championship

Intramurals

W.R.A.

Dick Peloff hits the tape to take first place in the annual Turkey Trot.

To the victor belong the spoils.

Phi Tau and Pi Kap battle it out on the gridiron.

Turkey Trot starting line.

Use the palms of your hands, Judy, not the wrists.

Is this the form I'm supposed to use?

Are you sure that wasn't a goal for us?

Go ahead and hit it, I dare you.

The Intramural Program at the University of Louisville offers a variety of participant sports in both the men's and women's divisions. To the right: Paul Graw attempts to put his team ahead two points in one of the men's Intramural basketball games. Below: The Sigma Kappas and the Kappa Deltas engage in Spring softball.

Military

Lt. Col. Philip C. Sprawls, Professor of Air Science.

Capt. V. E. Schumacher, Professor of Naval Science.

AFROTC Staff

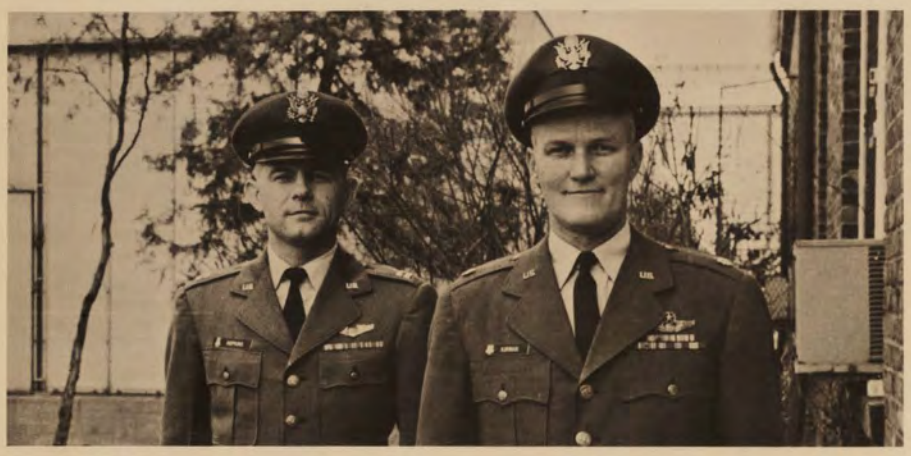

Capt. Duane Hopkins; Maj. Thomas E. Kirwan.

Capt. Oliver P. Hedgepeth; Maj. William K. Hart. T/Sgt. Kenneth S. Gardner; S/Sgt. Darrell Page; M/Sgt. Colon T. Lane.

The AFROTC cadet officers are selected each quarter. Their duties include the conducting of the drill periods. *First row, Left to right:* Tony Drewry; Gene Everson; Ed Lewis; John Whittler; Bob Starnes. *Second row:* Daniel House; Thomas Coffey; Joe Love; Charles Haddaway; Don Campbell.

The Angel Flight is an auxiliary of the Arnold Air Society. Each semester members are chosen through personal interviews directed by the AFROTC staff and by Cadet and Angel Flight officers. *First Row, left to right:* Marty Aulbach, Commander; Lynn Meena, Executive Officer; Judy Trafton, Administrative Officer; Marilyn Ritter, Comptroller; Linda Eagle, Information Officer; Gloria Schuler, Supply Officer; Bonnie Turner. *Second Row:* Karen Kafer; Sandra Stahl; Jonnie Grubb; Bev Barr; Joyce Wilding; Taffy Gerber. *Third Row:* Melody Mason; Glenda Potts; Sally Herman; Patty Clark; Marilyn Paulin; Pat Wilson. *Fourth Row:* Maj. Thomas E. Kirwan, Acting Advisor; May Jabrail; Lee Purcell; Jeanie Abrams; Dinah Sheeran.

The Arnold Air Society is an honorary organization for outstanding AFROTC cadets. Membership in the society requires that a cadet be a sophomore, have an overall 2.00 standing in Air Science, and have a 1.5 overall academic standing. Activities include the sponsorship of the Air Force Ball, the corps picnic and various other dances held throughout the year. Officers are: *First Row, left to right:* Frederick Fresh, Commander; William Burckel, Executive Officer. *Second Row:* Robert Entrican, Operations Officer; John Johnston, Comptroller; Donald O'Dell, Administrative Officer; Frank Howe, Information Officer.

First Row, left to right: J. Smith; J. Kottak; J. Wessel; J. Brooks; G. Everson. *Second Row:* G. Eldridge; J. Silverman; J. Love; R. Smyth; C. Payne; T. Coffey. *Third Row:* D. Olson; S. Hand; P. Miller; J. Key; J. Mitchell.

The young gentleman pictured on this page is the son of Capt. F. Coleman Groves II. Captain Groves was a 1955 graduate of the University of Louisville and a Cadet Colonel in the AFROTC. The son of Lt. Col. F. C. Groves, a former professor of Air Science at the University, Captain Groves was killed on a mission in South Vietnam at the age of 27. A mixture of hesitancy, shyness and pride are displayed by Capt. Groves's son as he accepts for his father the Distinguished Flying Cross.

NROTC Staff

Left to right: Lt. Com. Bert Myatt; Maj. James R. Young; Capt. V. E. Schumacher; Lt. S. P. Comly; Capt. Harold D. Durham; Lt. (j.g.) Paul Penman; Lt. Curtis L. Barrett.

Left to right: Miss Lillian E. Heckel; C.P.O. Paul J. Otarzewski; Gysgt. Robert G. Withers; YNC Harry J. Wilburn; 1st Class P.O. Samuel H. Carter; C.P.O. Robert Huff; 1st Class P.O. James S. Starkey.

Midshipmen First Class: *left to right:* D. S. Mercer; L. S. Blair; K. A. Tucker; R. R. Urland; K. R. Karr; R. D. Porter; E. R. Lewis; H. W. Rahm, Jr.

Midshipmen First Class: *left to right:* R. J. Biddle; E. Berry, Jr.; R. C. Parker; J. R. Pfalzer; H. J. Houghton, Jr.; W. E. McCandless.

The Navy Review is held annually in the Spring. The Commandant of the Fifth Naval District reviews the corps. The Review also includes the designation of the color company for the coming year and the presentation of awards. A sword is awarded to the top graduate Naval Science student and to the top graduate Marine Science student. Various other awards are given for outstanding performance in the fields of academics, athletics and marksmanship.

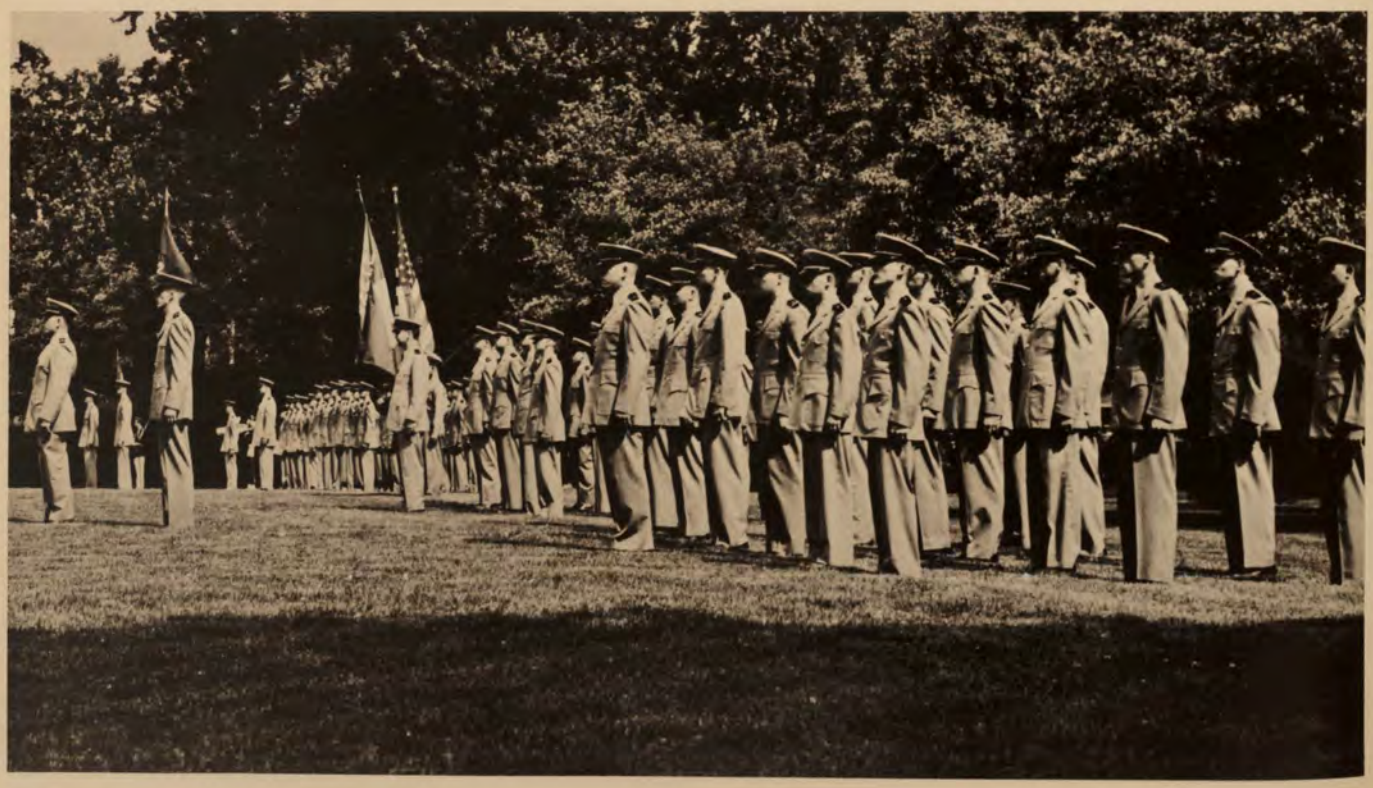

Academics

Arts And Sciences Seniors

MARTHA JANE ALEXANDER, Delta Zeta, Vice President, Rush Chairman, Corresponding Secretary, Historian; U.C.C.F.; W.R.A.

BARBARA P. ALPER, Delta Zeta; Student National Education Association; W.R.A.; French Club.

SALLY A. ATKINSON, Chi Omega, Secretary, Food Chairman; Home Economics Club, President, Vice President, Food Chairman; Miss Thoroughbred Court; Newman Club; W.R.A.; U. L. Belles.

MARTHA S. AULBACH, Angel Flight, Commander; Arts and Sciences Student Council; *Cardinal* staff; Sigma Kappa, Vice President, Pledge Trainer, Recording Secretary, Activities Chairman, Registrar; W.R.A., President, Sports Manager, Ex-officio Officer; Varsity Tennis; Senior Class Committee; Newman Club; Freshman Counselor; Student National Education Association; Basketball Homecoming Committee, Publicity Chairman; Homecoming Queen's Court; Phi Kappa Tau Dream Girl Court; Air Force Queen Court.

BARBARA A. BENNETT, History Club, Secretary; Student National Education Association; Bridge Club.

EDWIN D. BICKEL, Kentucky Academy of Science.

DAVID J. BLACK, Delta Phi Alpha; Baptist Student Union; Marching and Concert Band.

LARRY S. BLAIR, Sigma Pi Sigma; *Masthead*, Assistant Editor; N.R.O.T.C., Eagle and Anchor Society; Circle K; Intramural Sports.

R. MORRISON BORDERS, Alpha Epsilon Delta; Alpha Phi Omega, Third Vice President; Phi Kappa Tau; Judo Club.

PHIL E. BRAMBLETTE.

ROBERTA L. BRAMMER.

SANDRA M. BRECKENRIDGE, Delta Sigma Theta.

JAMES R. BROOKS, A.F.R.O.T.C., Arnold Air Society.

GERALDINE K. BROWN, Canterbury Club; Young Republicans Club; I.R.C.; Student National Education Association.

BARRY A. BRUCE, Pi Sigma Alpha; Honorary Fraternity Council; Circle K; Newman Club; I.R.C.; Young Democrat Club; History Club.

SARA TINSLEY BURGE, Chi Omega.

DAVID H. BUZZEE, Sigma Pi Sigma.

WALTER D. CALAIN

RONALD D. CAMPBELL, Baptist Student Union; Intramural Council; Student National Education Association; A.F.R.O.T.C.

SYLVIA MARLER CANON

LINDA F. CAUDILL, Pi Beta Phi, Rush Captain, Censor, Music Chairman, Barbershop Quartet, Fryberger Director, Food Manager, Best Pledge Award; *Thoroughbred*, Arts and Sciences Editor, Feature Editor; *Cardinal*, Business Staff; Cwens, Vice President; University Student Senate, Wavs and Means Co-Commission Head, Policy Codifying Committee; Pi Delta Epsilon; Panhellenic Council; Mock Democratic Convention; Student National Education Association; Student Advising; W.R.A., I.R.C.

CURT CHAMBERS

B. ANN CHEATHAM, Zeta Tau Alpha, Social Affiliate; *Thoroughbred*; Wesley Club, Publicity; Collegiate Theatre; Alpha Psi Omega; Young Republican Club; Student National Education Association; Pi Gamma Omicron; W.R.A.

DAVID A. CLARK, Alpha Phi Omega, Secretary; Wesley Foundation, President, Treasurer; Kentucky Methodist Student Movement, Publicity Chairman; Religious Council; Young Republican Club; Young Democrat Club; Natural Science Club; *Wesley Colonel*, Editor.

ALICE A. CLEVELAND, Chi Omega, Corresponding Secretary; *Thoroughbred*, University College Editor; Canterbury Club, Treasurer; W.R.A., I.R.C.

JOHN R. COMPTON, JR.

JOHN H. CROOK, Tau Kappa Epsilon.

DIANE L. DAVIS, Pi Beta Phi, Social Affiliate; Pan American Club; Collegiate Theatre, Belknap Theatre.

KAY E. DAVIS, Delta Zeta, Parliamentarian; French Club, Treasurer; Little Sisters of Triangle, President; Wesley Club; Ford Accelerated Master's Degree Program; Student National Education Association; W.R.A.

DONALD C. DOBBS; Wesley Club; Student National Education Association.

RONALD F. DUKES, Student Art League, President, Treasurer; Assistant University Art Collection; Hite Scholarship.

HALLIE V. DUMKE, Chi Omega, Social Affiliate; Student National Education Association; History Club.

TODD DUNCAN.

Janice Marie Dwyer, Delta Zeta; Cwens; United Campus Christian Fellowship; Student National Education Association; I.R.C.

Charles F. Eccles.

Patsy L. Edlin, Student National Education Association.

Lyquitta G. Ennis

Gene D. Everson, Arnold Air Society; Intramural Sports; A.F.-R.O.T.C.; Rifle Club.

Nancy Darnielle Farmer, Delta Zeta; Student Art League; Student National Education Association; United Campus Christian Fellowship.

Evelyn B. Feltner, Ford Foundation Scholarship; Wesley Club; French Club.

Daniel W. Frazier, Lambda Chi Alpha, Scholarship Chairman, Political Chairman; Alpha Epsilon Delta, Vice President; *Cardinal*, Poet Laureate; Intramural Sports; History Club, Treasurer; French Club; Student Council; Freshman Advisor; Inter-Honorary Council.

Janet L. Gehring, Student National Education Association; French Club; University Choir; Baptist Student Union; I.R.C.

Steele Gladston, Intramural Sports; Louisville Meteor Hockey Team.

Paul Graw, Phi Kappa Tau, President, Intramural Manager; Omicron Delta Kappa; Interfraternity Council; Circle K, International Board of Directors; Varsity Track Letter; Intramural Sports; Intramural Council; Speed School Student Council.

Joyce A. Graydon, Zeta Tau Alpha, Rush Chairman, Recording Secretary, Corresponding Secretary; Pi Gamma Omicron, Secretary; I.R.C.; Spanish Club; Young Democrat Club; The French Players; W.R.A.; Panhellenic Council; "Meet the Greeks" Staff.

W. Ronald Harris, Lambda Chi Alpha, Housemanager; Intramural Sports.

Alice Katherine Hart

Don C. Hatton, Alpha Phi Omega, Corresponding Secretary, Sergeant at Arms; Bridge Club; Debate Club; Intramural Bridge Champion; United Campus Christian Fellowship; Westminster Club; Intramural Sports; I.R.C.

Judith C. Heaton, Pi Beta Phi, Pledge Supervisor, Scholarship Chairman, Food Chairman, Settlement School Chairman; B'nai B'rith Human Relations Award; *Cardinal;* Westminister Fellowship, Vice President; I.R.C., President, Social Chairman; Pi Gamma Omicron, President, Vice President; Sociology Club, President, Vice President.

Ann Louise Hill, Sigma Kappa, President, Treasurer, Pledge President; *Thoroughbred*, Dance Chairman, Feature Editor; Panhellenic Council, President, Vice President; University Student Senate, Homecoming Committee Head; W.R.A., Basketball Sports Editor; Homecoming Court; Newman Club; I.R.C.; Home Economics Club; Student National Education Association; Lambda Chi Alpha Crescent Girl.

Carole Louise Horning, Newman Club; Sociology Club.

Marjorie B. Huchlin, Sociology Club; Art Student's League.

Cathy Hurst, Chi Omega, Personnel, Chapter Correspondence; Wesley Club; Student National Education Association, Treasurer; W.R.A.; *Thoroughbred* Court.

James O. Johnson, Phi Kappa Tau, Vice President, Corresponding Secretary, Historian; Alpha Epsilon Delta, *Scapel* Reporter, President, Vice President; Circle K; Pi Delta Epsilon; *Cardinal*, Business Manager, Assistant Business Manager; Student Council; Senior Class President.

Daniel P. Jones, Phi Lambda Upsilon; Delta Phi Alpha; Sigma Pi Sigma; Phi Eta Sigma; Student American Chemical Society, President.

Jerry D. Jones, Phi Kappa Tau, Rush Chairman; University Student Senate; Student Council; Junior Class President; *Thoroughbred*, Arts and Sciences Editor; Alpha Phi Omega.

Robert L. Karantz, Phi Kappa Tau.

Carolyn Kean, Student National Education Association.

Nola H. Kiefer, Chi Omega, Vice President; Phi Kappa Phi; Mortar Board; Cwens; Delta Phi Alpha; Angel Flight; Student Council; Pi Gamma Omicron; W.R.A.; Canterbury Club, Secretary.

Carol Ann Kline, Sigma Kappa. Vice President, Social Chairman, Barbershop Quartet, Pledge Scholarship Award.

Ronald A. Kmecak, American Chemical Society, Treasurer; Newman Club; I.R.C.

David M. Kouns.

Frank H. Krull, *Who's Who; Cardinal*, Feature Editor; *Thoroughbred*, Co-Associate Editor; University Student Senate.

Milton C. Lewis, Marching Band; Brass Band; Student National Educational Association; History Club.

May Ann MacDonald, Kappa Delta, United Campus Christian Fellowship, Secretary; Westminister Club, Secretary; Religious Council; W.R.A.; Home Economics Club, President, Vice President, Secretary; I.R.C.

Joyce Y. McClung.

James G. Mahanes, Kappa Alpha; Young Democrat Club.

Mary Jane Mather, American Chemical Society.

Harris B. Meves, Delta Phi Alpha; President; I.R.C.

Carye Jo Miller, Concert Band; Marching Band; Student National Education Association; Baptist Student Union.

Thomas H. Montgomery, Lambda Chi Alpha, President, Social Chairman; Interfraternity Council; Football Team; Intramural Sports; Newman Club; Homecoming Committee.

Sarah S. Morse.

Marilyn A. Moser, Cwens; Delta Phi Alpha; Christian Science Organization; I.R.C., Vice President.

Robert B. Moulton, Pi Delta Epsilon; Alpha Phi Omega, Vice President; *Thoroughbred* and *Cardinal*, Chief Photographer; *Louisville Lawyer*, Photographer; Student Senate, Service Commission; Wesley Foundation, Treasurer; Religious Council; I.R.C.; French Club; Collegiate Theatre, Vice President; Ford Foundation.

Madelene L. Naegele, Delta Zeta, Vice President; W.R.A., Vice President, Hockey Manager, Badminton Manager, First, Second, Third Participation Award; U.C.C.F.; Student National Education Association.

W. Rodney Napier, Sigma Delta Psi; Football Manager; Track Team; Soccer Team; Intramural Sports.

Judy M. Norman, Delta Zeta, President, Treasurer, Corresponding Secretary, Senior Advisor, Guard, Pledge Treasurer; Panhellenic Council, President; Mortar Board, Chapter Editor; Cwens, Annual Co-Editor; Angel Flight, Supply Officer; Biology Seminar Hostess; Delta Phi Alpha; Ford Foundation Accelerated Master's Degree Program; W.R.A., Archery Manager.

Claude L. Nutt, Lambda Chi Alpha, Secretary; *Forge*, Editor; Golf; Student Senate, Progress Commission Head.

Bette L. Orthober, Student National Education Association; Newman Club.

Marietta Overstreet, Delta Zeta, President, Rush Captain, Secretary; Panhellenic Council; W.R.A., Sports Manager; Student National Education Association, Secretary; United Campus Christian Fellowship, Vice President; Student Senate; Homecoming Court; French Club; Dormitory Council.

Richard C. Parker, Sigma Pi Sigma, N.R.O.T.C.; Eagle and Anchor Society, Vice President; Wesley Club; Intramural Sports; Navy Color Guard; Navy Drill Team.

Peggy A. Patterson, Zeta Tau Alpha; Pi Gamma Omicron; *Cardinal;* W.R.A.; University College Student Council; Student Senate; Newman Club; Sociology Club; I.R.C.; Young Democrat Club; National Council for Crime and Delinquency of Kent School; Planning Committee of the Inter-Collegiate Council.

Sherry Eve Penn, Pi Beta Phi, Vice President, Censor, Assistant Pledge Supervisor; Cwens, President, Junior Advisor; Pi Delta Epsilon; Delta Phi Alpha; Psi Chi, President; Mortarboard; *Thoroughbred*, Co-Organizations Editor, Kent School Editor; Arts and Sciences Student Council, Vice President; Student Senate; Collegiate Theatre, Vice President; Belknap Theatre; I.R.C., Publicity Chairman; *Who's Who;* Boyd Martin Award; Outstanding Sophomore Woman.

Paul Harold Peterson, Delta Upsilon, President, Secretary, Rush Chairman; Pi Delta Epsilon; Omicron Delta Kappa; *Thoroughbred*, Organizations Editor, Dance Chairman; *Cardinal*, Editor, Managing Editor, Associate Editor; University Student Senate, Progress Commission, Ways and Means Commission, Voting Member; Outstanding Junior Man; Interfraternity Council, President; I.R.C.; Belknap Theatre Board of Advisors; University Players; Arts and Sciences Student Council, President, Treasurer, Voting Member.

Michelle Peyton, Sigma Kappa, Second Vice President, Registrar; I.R.C., Secretary; Student Senate, Publicity Commission Head; Newman Club; W.R.A.; Home Economics Club.

Peter W. Pfeiffer, Doe Run Project.

Bonnnie S. Pounds.

Movinia S. Radford, University Choir; French Club.

K. Thomas Reichard.

Marilyn A. Ritter, Pi Beta Phi, Treasurer; Junior Class Vice President; Student Senate, Co-Commission Head; Angel Flight, Treasurer; Mock Democratic Convention; Bond Issue Precinct Captain; W.R.A.; Student National Education Association.

Charles D. Robinson II, Phi Kappa Tau, Chaplain; Pan American Club; Canterbury Club; Young Republican Club.

Gloria M. Schuler, Kappa Delta, President, Membership Chairman; Cwens; Mortar Board, Vice President; Student Senate, Co-Commission Head; Student Council; *Who's Who*; Ford Foundation Scholar; Angel Flight, Executive Officer; Panhellenic Council, Treasurer; History Club, President; Newman Club, Secretary; Cardettes; W.R.A., I.R.C.; Student National Education Association.

Carol A. Schultz, Zeta Tau Alpha, Secretary, Rush Chairman, Scholarship Chairman; Newman Club, Secretary, Newspaper Editor; Pi Gamma Omicron, Reporter; Student Senate, Co-Commission Head; I.R.C.; W.R.A.; Spanish Club; Student National Education Association.

Shirley I. Schwantes, Chi Omega; French Club; Student National Education Association; Westminister Club; Trelkeld Hall North, House Council; W.R.A.

James E. Segrest, Tau Kappa Epsilon; *Thoroughbred*, Arts and Sciences Co-Editor; Baptist Student Union, President, Vice President, Treasurer; Young Republican Club; I.R.C.; Student Council Parliamentarian.

Catherine C. Shelby, Chi Omega; Cheerleader; Homecoming Court.

Sara A. Shifrin, Delta Phi Sigma, President, Vice President; Student National Education Association; Hillel.

Larry Sigler, Kentucky Education Association; A.A.H.P.E.R.; Varsity Basketball.

Elaine A. Slusser, Student National Education Association, President, Secretary, Social Chairman; Pi Gamma Omicron.

Carol P. Smith, Alpha Kappa Alpha; Student National Education Association; W.R.A.

Wilford I. Stackhouse, Student National Education Association; Pan American Club; Baptist Student Union.

Charles R. Stribling, Alpha Epsilon Delta; Natural Science Club; Newman Club.

R. Joyce Stribling, Delta Zeta, Pledge President; Pi Gamma Omicron; Young Democratic Club; Wesley Club; W.R.A.

Jon H. Stribling, Basketball Team.

Helen Meredith Swann, Pi Beta Phi, President, Pledge Supervisor, Program Chairman, W.R.A. Representative; Pi Delta Epsilon, Vice-President, Bouncer; *Thoroughbred*, Editor-in-Chief, Co-Associate Editor; W.R.A., Sports Manager; Panhellenic Council, Vice President; University Student Senate, Ex-Officio Member, Recording Secretary; Student Board of Publications; Mock Democratic Convention Delegate; Bond Issue Ward Captain; International Relations Club; French Club; Freshman Advisor.

George W. Thacker, Lambda Chi Alpha, Rush Chairman; Intramural Sports; Phi Sigma Alpha; I.R.C.; Circle K.

William L. Thomas, Alpha Epsilon Delta; Newman Club; I.R.C.

Joseph Lane Thompson, Theta Tau; Phi Eta Sigma; Newman Club; A.I.E.E.; I.R.C.

Sherron L. Tillman, Sigma Kappa, Corresponding Secretary, Social Chairman, Barbershop Quartet; Angel Flight; Student Council; Newman Club; Home Economics Club; W.R.A.; Student National Education Association, Social Chairman; I.R.C.; Sweetheart of Delta Upsilon; Engineer's Queen Court.

Judith A. Trafton, Kappa Delta, Rush Chairman, Studies Chairman; W.R.A.; Junior Class Treasurer; Senior Class Secretary; Sweetheart of Delta Upsilon; Delta Upsilon Regional Queen; Angel Flight, Secretary; Wesley Club; Pan-American Club; Air Force Queen; Panhellenic Council; Football Homecoming Court; Basketball Homecoming Court.

Kenneth A. Tucker, Sigma Pi Sigma; Delta Phi Alpha; *Masthead*, Editor; Intramural Sports; N.R.O.T.C., Batallion Commander.

Joellen C. Tyler

Lynne B. Wetherton, Chi Omega, Treasurer, Fryberger Director; W.R.A., Sports Manager; Readers Theater; Student National Education Association; Canterbury Club; Young Republican Club.

Ann M. Whitted, Kappa Delta; W.R.A.

Maria Ann Whittington, Delta Phi Alpha.

Joyce A. Wilding, Sigma Kappa, Pledge President, Best Pledge, Rush Chairman, Social Chairman; Air Force Queen Court; W.R.A.; Junior Class Secretary; Home Economics Club; Engineer's Queen Court; Mock Democratic Convention; Panhellenic Council.

Susan C. Wilkinson, Sigma Kappa, Secretary, Registrar; Student National Education Association; W.R.A.; *Thoroughbred* Court; I.R.C.

Doris E. Wilson

Lora S. Winstandley

Joseph Witz, Sigma Pi Sigma

Elizabeth A. Wong, Delta Zeta, Social Chairman, Publicity Chairman, Homecoming Chairman; Pi Delta Epsilon; Student National Education Association, Vice President; *Thoroughbred*, Greek and College Life Co-Editor; W.R.A.; Senior Class Vice President; Arts and Sciences Student Council; University Student Senate; United Campus Christian Fellowship; Mock Democratic Convention; Young Republican Club; Greek Week Co-Chairman.

Jay M. Yanoff, Sigma Alpha Mu; Student National Education Association; Hillel; *Cardinal*, Sports Writer; Freshman Basketball.

Arts And Sciences Juniors

Shelby Allen
Patricia Baird
Robert Baird
Kenneth Baker
James Barr
Kenny Bates
Preston Baugh

Terry Bayer
Stephen Bernstein
Maxine Bingham
Edward Bishop
Evelyn Blum
Alvin Brodbeck
Sheila Brohm

Donald Buchholz
Timothy Cable
Ronald Carman
Edward Caudill
Ronald Chandler
Robert Collier
James Cunagin

Jonel Curtis
Gwendolyn Davies
Bonnie Davis
Harry Davis
Clifford Diebold
Paul Dolwick
Jan Drutz

Diana Dunker
Wanda Dunn
Linda Eagle
Eileen Elliott
Kenneth Elliott
Carole Embree
Diane Evola

Barbara Flesch
Greg Franklin
Robert Fratangelo
Judy Gagel
Kenny Gilbert
Michael Gish
Russell Glass

Betty Greenwell
Jonnie Grubb
Sarah Gulledge
Julia Harlow
Helen Hawkins
Patricia Hay
Sally Herman

William Herron
Lynne Hottell
Frank Howe
Gail Huecker
Robert Hulsman
Edward Hurley
Richard Jaeger

John James
Lynn Jesse
Webster Jones
Nancy Kambach
Martha Kendrick
Sandra Kirkpatrick
Sue Klapheke

Derek Krieger
Ronald Kriete
William Kruer
Nelson Lamkin, Jr.
William Lancaster
Barbara Lang
Janis Langley

Martha Lauyans
David Liebschutz
Addison McConnell
Harriet McCullough
James McDonald
Timothy McDonald
John McGaughey

Susan McGlothlin
Melody Mason
Gilbert Mitchell
John Mitchell
Judy Mitchell
Charlotte Morris
Susan Morris

Dolores Mullins
Earl Nelson
Bonnie Norene
Donald Odell
Nancy Oiler
Frank Perrone
Alwyn Poland

Walter Porter
Elizabeth Ray
Sandra Riehl
Gary Robinson
Christine Rust
Mary Sailor
Bruce Sanders

Marilyn Sauer
Ruth Schaefer
Philip Scholtz
Richard Schott
Maurice Schulten, Jr.
Rod Scofield
Gloria Sells

Dinah Sheeran
Joyce Shelton
Celeste Sheppard
Richard Sievers
Marilyn Skaggs
Margaret Smith
Charles Smoot

Ronald Smyth
Richard Spalding
Rebecca Stone
Nancy Sullivan
Alvin Sutt
Dale Thompson
William Thompson

Larry Tucker
William Underwood
Robert Washer
Alton Webb
Margaret Weber
Milan Weissmueller
Sharon Weldon

Kendrick Wells
Daniel White
Joyce Wiedmar
Beverly Wigginton
Grace Wooding
David Wright
Prudence Zollinger

Senior Class Officers: *left to right,* Carolyn Marx, Treasurer; Jim Johnson, President; Elizabeth Wong, Vice-President. Not pictured: Judy Trafton, Secretary.

Junior Class Officers: *left to right,* Martha Lauyans, Treasurer; Wanda Dunn, Secretary; Bub Porter, Vice-President; Kenny Bates, President.

Arts And Sciences Sophomores

Jean Abrams
Don Allen
William Applegate
Jane Asher
Elizabeth Baker
Barbara Bardowell
Beverly Barr

Cherry Barret
Betsy Bates
Edward Birchler
Virginia Boles
Charles Braun
Linda Brent
Martin Brown

Janice Buchanan
Robert Carey
John Case
Harold Cates
Bonita Christiansen
Gerald Clark
John Clark

Patricia Clark
Melanie Connell
Larry Cook
Ronald Cooke
Keith Crume
Sharon Crutcher
Alvin Davis

William Dryden
William Duncan, Jr.
Ridgely Endros, Jr.
George Frazier
James French
Clayton Gadd
Howard Graham

Nancy Gutekunst
Margaret Hall
Stanley Hand
James Hannah
Terry Harrington
Fern Harris
Carol Horton

Sharon House
David Huber
William Huhn
Randolph Ivy
Diane Jackson
Jeanette James
Karen Kafer

Raymond Kulbitskas
Linda Leathers
Edith Lehman
John Lewis
William McIntire
Marty Meadows
Sally Meers

Dick Miller
John Minan
Janet Moredock
Allan Morris
Geoffrey Morris
Pamela Moser
Linda Newland

David O'Nan
Edward Pape
Marylin Paulin
Pamela Pickens
Shirley Potorf
Glenda Potts
James Purcell

Lee Purcell
Stephen Rapp
Diane Redline
Sherrill Redmon
Lola Robards
Mary Beth Rose
Ralph Ruch

Carla Rueckert
John Sampson
Sandra Saxton
Nancy Schuh
Billy Scott
Jan Seitz
James Singer

Malinda Spaulding
William Spragens
Sandra Stahl
Gary Steedly
Alyce Stevens
Sandi Struck
Peggy Tabor

Michael Tallman
Juanita Thomas
William Travis
Glenn Tucker
Robert Tuell
Bonnie Turner
Nancy Ungaro

Paul Wallace
Daniel Warrick
Richard Watts
Thomas White
Ann Witte
Winfield Woolsey
Mary Yentsch

Yvonne Young

Arts And Sciences Freshmen

Steve Auslander
Robert Ayre
Robert Bailey
Ronald Bakus
Mary Barnes
Jill Birdwhistell
Harry Boyer

Frederick Bressler
Judith Briggs
Theodore Bunta
David Burton, Jr.
Joseph Champa
Richard Click
Donald Coleman

Linda Cooke
Stegar Copeland
Geraldine Crawford
Kendall Crutchfield
Patrick Cummings
Libby Curry
Betsy Curtis

Steven Dancinger
Richard Dean
Mike Dennis
Sarah Dodson
Vickie Doherty
Lee Earley
Robert Ecker

Paul Falkenstein
Mary Fowler
Michael Fuhr
Mike Graham
Robert Gray, Jr.
Ernie Groves
William Grubb

Stanley Grubbs
Ronald Hall
Gay Hammond
David Harbin
Janice Hardwick
John Harmon
Henry Harrison

Beverly Hatfield
Carol Hatfield
John Heiss
Susan Herman
Michael Higdon
Samuel Higdon
Ray Hoehler

Paul Humphrey
Stephen Ishmael
Gordon Janaway
Ann Jones
Thelma Jones
Karen Kanke
Betsey Keeling

Mike Kelly
John Knoop
Drew Koehler
James Koshewa
Claudia Kress
Mary Jo Lankswert
Richard Lawrence

Harold Leppert, Jr.
Ellen Liebling
Cleo Lucas
Thomas McCloskey
Malcolm MacDonald
Laurence Magnes
Salvador Marino

Lawrence Markowitz
Vivian Martin
Richard Masterson
Charles Mathews
James Meisner
Jerry Mitchell
Bonnie Moler

Cheryl Moore
Anelia Mucci
Joyce Muessle
Paul Neuman
Aina Nonacs
Jean Patton
Donald Pearson

James Pontrich
Sam Porter
Eugene Pulice
Gerald Rabin
Ronald Reinstedler
David Rhodes
Sandra Richardson

William Rogers
Michael Rosenberg
Pamela Rowe
Mary Rueff
Sue Runner
David Schulman
Karen Scott

Eugene Shively
Rod Simms
Patricia Snoddy
Lily Spiritus
Barbara Stone
John Strange
Robert Stultz

Anne Sussman
Estelle Tagliarino
Barbara Taylor
William Taylor
Nancy Thomas
Gary Thompson
Katherine Travis

Cheryl Tucker
Elizabeth Twilley
Janet Tyler
Dorothy Vance
Vicky Walker
Bruce Whitlock
Jo Williams

Richard Williams
Richard Winburn
John Woodring
Orville Wright
Paul York
Larry Young
Carolyn Zoll

Freshman Class Officers: *left to right*, Betsey Keeling, Treasurer; Judy Jones, Secretary; John Ostrowsky, Vice-President; Mike Fuhr, President.

Sophomore Class Officers: *left to right*, Mary Beth Rose, Secretary; Larry Cook, President; Stan Hand, Treasurer. Not pictured: Dave Bunting, Vice-President.

Arts and Sciences Student Council Officers: *Seated, left to right,* Paul Peterson, President; Sherry Penn, Vice-President; Sandi Struck, Corresponding Secretary; Lynn Jesse, Recording Secretary; *standing, left to right,* Terry Sullivan, Treasurer; Jim Segrest, Parliamentarian.

Members: *First row, left to right,* Susan McCray; Marty Aulbach; Sally Herman; Bonnie Norene; *Second row:* Sherrill Redmon; Dinah Sheeran; Christine Rust; Nancy Kambach; *Third row:* Danny White; Dave Huber; Mitch McConnell; Scott Davis; Glen Tucker.

Business School Seniors

KENNETH E. BAKER, Intramural Sports; A.F.R.O.T.C. Distinguished Military Student.

SANDY L. BEILING, Sigma Alpha Pi; Student National Education Association; Wesley Club.

DAVID B. BETHGE, *Cardinal*, Circulation Staff; Intramural Sports; Business School Student Council; Dormitory Monitor.

JAMES S. BLINCOE

LARRY L. BOAZ

MATT D. BOWLING

STEWART E. CONNER, Lambda Chi Alpha, Treasurer, House Manager; Business School Student Council; Interfraternity Council, Social Chairman; Outstanding Marketing Senior; *Who's Who.*

CHESTER R. COOPER

RANDALL H. DAVIS

ANTHONY J. DREWRY, A.F.R.O.T.C.; Spanish Club, Vice-President, Secretary, Treasurer; Intramural Sports; Tennis Team.

ANDREW J. DUFFIN, Alpha Phi Omega; Newman Club.

JAMES J. EISENMENGER, Intramural Sports.

GOLDA T. ELDRIDGE, Arnold Air Society.

THOMAS E. FARLEY

JOSEPH B. FELDHAUS

ROBERT J. FURLONG, Sigma Nu; Intramural Sports.

DAVID R. HAMBLIN, A.F.R.O.T.C., Distinguished Military Student; Intramural Sports.

LARAINE HERCEGH, Sigma Alpha Pi; Student National Education Association; Wesley Club, Publicity Chairman; Pi Gamma Omicron.

DONALD R. HEWITT

DANIEL H. HOUSE

IRVING W. JOHNSON, Lambda Chi Alpha, Rush Chairman, Homecoming Chairman, Ritualist; Eagle and Anchor Society; *Cardinal; Masthead.*

ELIZABETH R. KAELIN

MADELYN V. KAST, Pi Beta Phi, Activities Chairman; Cwens; Mortar Board; Sigma Alpha Pi; *Cardinal,* Society Editor, Reporter; *Thoroughbred,* Index Editor, Business School Editor; American Marketing Association Award; Student Senate, Co-Commission Head, Corresponding Secretary; Business School Student Council, President, Vice-President; Angel Flight; Newman Club; Pi Gamma Omicron, Delegate to the Student Senate; International Relations Club; Engineer's Queen Court; Phi Kappa Tau Dream Girl Court; *Who's Who.*

EDWARD F. KIRN, Tau Kappa Epsilon.

JOSEPH L. KOTTAK, A.F.R.O.T.C., Distinguished Military Student; Intramural Sports.

WILLIAM T. LETCHER

EUGENE R. LEWIS, Lambda Chi Alpha; N.R.O.T.C.; Eagle and Anchor Society; Newman Club; Semper Fidelis Society; Intramural Sports.

MIKE R. MCMAHON, Football Team.

JAMES G. MARDIS, Phi Kappa Tau, Pledge Class President, Sergeant-at-Arms, Intramural Officer; Student Senate; Pi Delta Epsilon; *Cardinal,* Circulation Manager; *Thoroughbred,* Advertising Manager.

JOHN J. MARINAN

CAROL L. MERADE, Delta Phi Sigma, Treasurer; Sigma Alpha Pi, President, Vice-President; Hillel; Brandeis Club; American Society of Women Accountants Award.

DON E. MILLEMAN

WILLIAM D. MORGAN, Sigma Alpha Pi.

Richard J. Peloff, Lambda Chi Alpha; Business School Student Council; Basketball Team; Baseball Team.

Jean A. Peters, Kappa Delta; United Campus Christian Fellowship; Women's Recreation Association; International Relations Club; *Who's Who.*

John C. Rasnic, Lambda Chi Alpha, Treasurer; *Cardinal; Thoroughbred,* Greek Editor; Intramural Sports; Business School Student Council; Student Senate, Commission Head; N.R.O.T.C.; University Athletic Council; Interfraternity Council, Social Chairman.

Jack E. Ruck, Delta Upsilon, Rush Chairman, Vice-President; Intramural Sports; Intramural Council; Dean's Scholar.

Leo B. Schaefer

James W. Searcy

John L. Silverman, Arnold Air Society; Air Force Flight Instruction Program; Intramural Sports.

Ronday E. Smith, Baptist Student Union.

Bruce L. Stivers

Edward E. Tarter

Lawrence C. Thomas

Robert S. Urland, Lambda Chi Alpha; Intramural Sports; N.R.O.T.C.; Eagle and Anchor Society; Semper Fidelis; Newman Club; Circle K; Business School Student Council, Treasurer.

William E. Wallace

Bruce D. Weber, Alpha Phi Omega.

Business School Undergraduates

Business School Student Council

Carl Breitenstein
James Downs
Michael Gaupin
William Goff
Edward Hamilton
Richard Heimerdinger
Garrett Hunter

Neill Kahle
James Klump
Dennis Kute
Andrew Miller
Robert Norcross
Carlton Reynolds
Tom Rouse

Ronald Smith
Thomas Smith
Larry Townsend
Michael Yarmuth

Business School Student Council members: *left to right,* Charlie Smoot; Dave Bethge, Secretary; Andy Miller, Vice-President; Bob Urland; Treasurer; Madelyn Kast, President; John Rasnic; Stewart Conner. *Not pictured:* Dick Peloff.

Dental School Seniors

KENNETH N. BAKER, Delta Sigma Delta; Student Council.

RICHARD S. BONN, Intramural Sports.

ANTHONY J. BROWN, Psi Omega; Intramural Sports.

GEORGE E. BRUNER, JR., Psi Omega, Editor; Phi Delta; Beta Delta, President.

ALFRED E. COLEMAN, Delta Sigma Delta, Tyler; Interfraternity Council; Student Council; University Student Senate; Senior Class President.

SIDNEY E. CRUISE

RUFUS E. DURDEN, Delta Sigma·Delta.

DONALD GOLDSTEIN, Alpha Omega, Vice President.

HARRY LEE GRAHAM, Psi Omega.

WILLIAM A. GRAVE, Psi Omega; Intramural Sports.

EDWARD A. HATCH, Psi Omega; Beta Delta, Vice President; Phi Delta, President; Omicron Delta Kappa; Student Council; University Student Senate.

BENJAMIN B. HENRY, Psi Omega; Phi Delta; Beta Delta, Secretary; Omicron Delta Kappa; Student Council, President; University Student Senate; Sophomore Class Treasurer.

ROBERT B. HINKEBEIN, JR., Psi Omega; Beta Delta; Student Council; Junior Class Vice President.

WILLIAM E. HIRSCHFELD, Delta Sigma Delta; Student Council.

DAVID L. JANSZEN

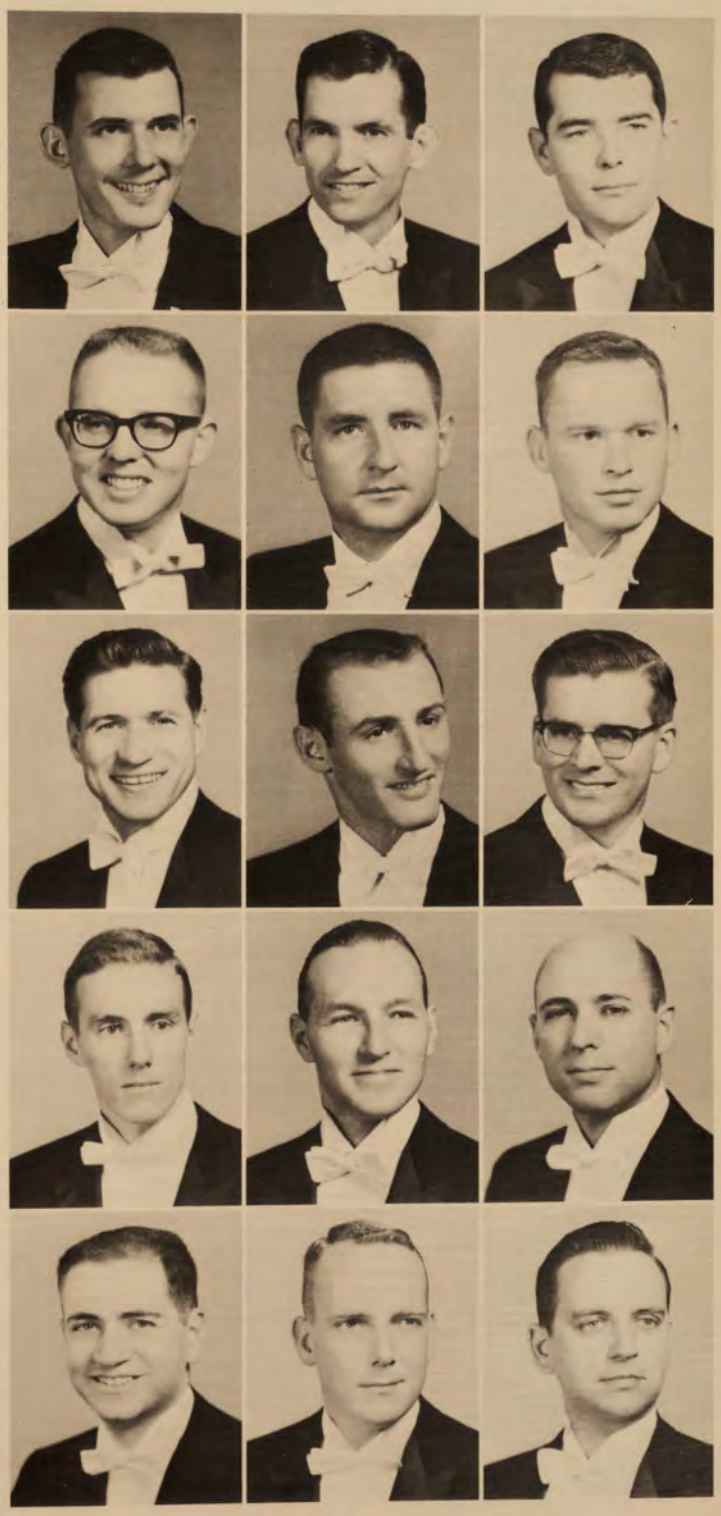

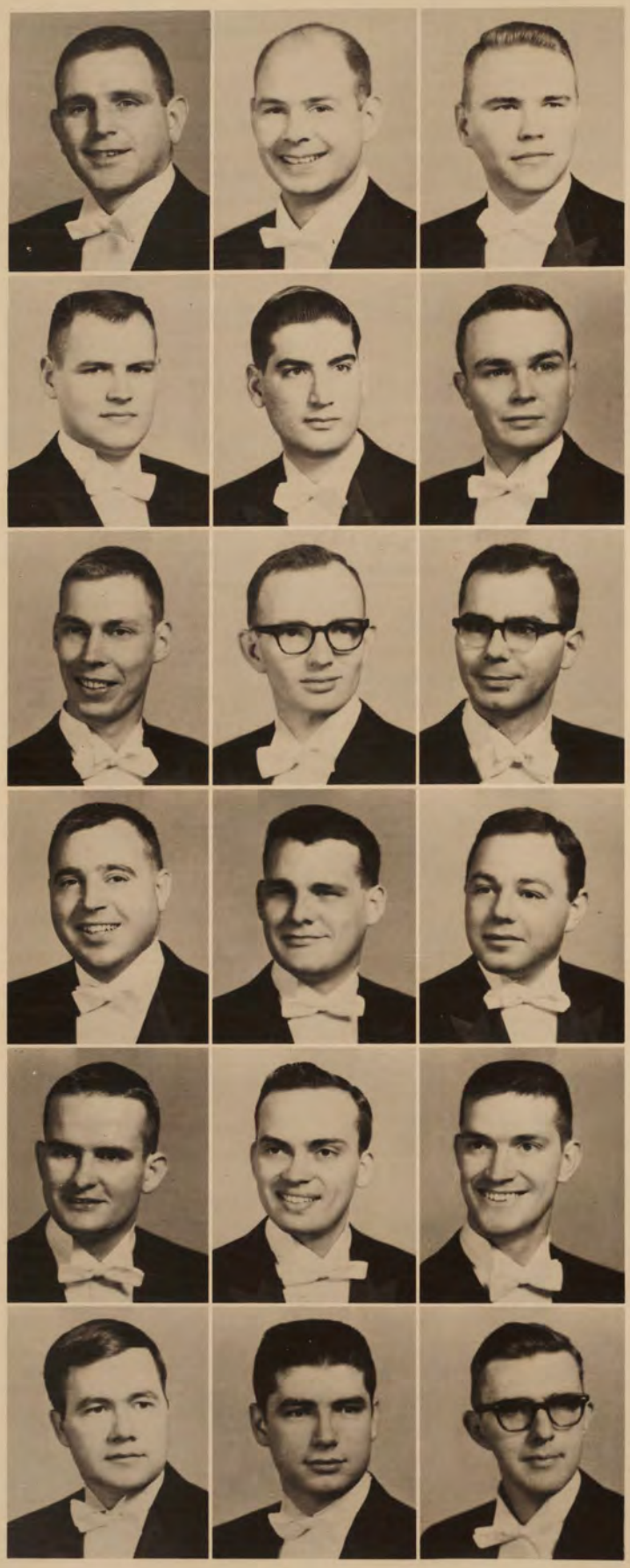

PATRICK A. KIRKPATRICK, Delta Sigma Delta.

WILLIAM E. KNEHANS, Delta Sigma Delta, Treasurer; Beta Delta; Phi Delta; Omicron Delta Kappa; Student Council; Sophomore Class President; Junior Class President; American Dental Association, Student Clinician.

HAROLD D. LESTER, Psi Omega; Phi Delta.

JAMES S. MARCUM

IVAN D. MARKS, Alpha Omega, President.

T. HAROLD MARTIN, Delta Sigma Delta; Student Board of Publications.

FRANK J. METZMEIER, Psi Omega, Grand Master; Interfraternity Council; Dental Research Scholarship.

JACK C. MORRIS, Delta Sigma Delta, Senior Page; Phi Delta, Secretary; Beta Delta.

ERNEST N. OYLER, Psi Omega; Phi Delta.

MARK C. RANDALL, Psi Omega.

RUEBEN E. ROY

SWEPSON H. SAUNDERS, Delta Sigma Delta.

TERRANCE R. SCHNEIDER, Psi Omega; Phi Delta; Interfraternity Council; Intramural Sports.

THOMAS L. SEARS, Psi Omega.

JACK W. SHEPHERD

JAMES R. SLONE, Psi Omega.

HAROLD M. SMITH, Delta Sigma Delta, Worthy Master, House Manager; Phi Delta, Treasurer, Intramural Sports.

RICHARD H. SOJOURNER, Psi Omega, Treasurer; Dental Research Scholarship.

Edwin L. Stroud, Delta Sigma Delta, Grand Master, Junior Page; Intramural Sports; Interfraternity Council.

Bobby P. Thompson, Psi Omega, Junior Master.

William R. Trevarthen, Jr., Psi Omega; Student Council.

David N. Widmer, Psi Omega, Secretary; Beta Delta, Treasurer; Phi Delta; Omicron Delta Kappa.

From left to right: Ben Henry, President; Terry Nudd, Vice-President; Jerry Mills, Pat Driskell, Secretary. *Second row:* Rita Baggish, Jack Richardson, Hugh Skidmore, Ed Bowling, Jim Kelly. *Absent from picture:* Buddy Leslie, Treasurer; Bob Hinkebein.

Dental School Juniors

Sherman Ballou
John Bell
Daniel Bizer
Robert Garren
Ronald Henderson
Lawrence Howard
Dewey Justice

James Kelly
Richard Kelly
Robert Kraus, Jr.
Robert Lawrence, Jr.
William Lovin
Len Mays
Jerry Mills

Terrence Nudd
Howard O'Koon
Leo Reherman
Jack Taylor

Dental School Sophomores

James Allen
James Corum
Owen Dyches
Wendell McChord
William Petri
Allan Schifferli
Hugh Skidmore

Jimmy Woodward

Dental School Freshmen

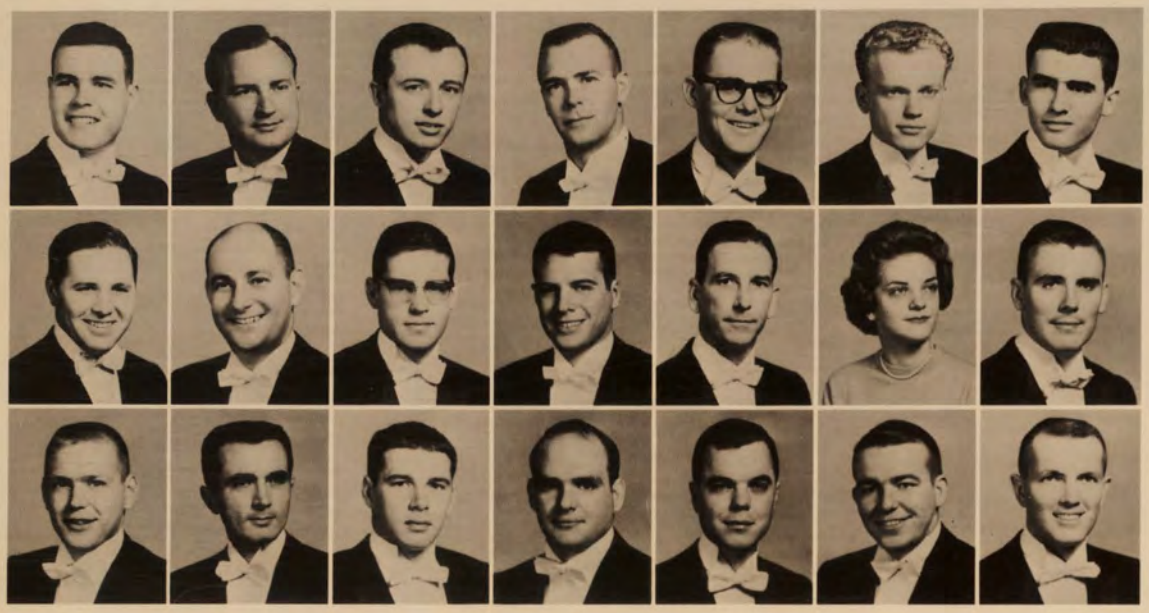

Bob Crider
Ronald Crume
Dwight Danburg
Jerry Denson
George Edwards
Charles Elmore
Robert Escher, Jr.

Lewis Franz
Robert Haberstock, Jr.
Eric Hager
Jack Hancock
John Huff
Doris Jones
Charles Kneedler

Elwyn Myers
David Pryor
Michael Ridley
James Ratliff
James Rivers
William Smythe, Jr.
Arthur Stone

Dental Hygiene Seniors

HARRIET G. BARON.

SHERRY S. BISHOP, American Dental Hygienist Association; Student Council; Newman Club.

PATRICIA A. DRISKEL, Triangle Little Sister; American Dental Hygienist Association; Student Council, Secretary.

NANCY L. FARRIS, American Dental Hygienist Association.

NANCY M. HAGAN, American Dental Hygienist Association, Vice President; Student Council; Newman Club.

ANN D. HEIRBERG, Pi Beta Phi, House Manager, Assistant House Manager, Assistant Rush Captain; Pi Delta Epsilon; *Thoroughbred*, Features Editor, Dental School Editor; W.R.A.; I.R.C.; Canterbury Club; Student Council; University Student Senate; American Dental Hygienist Association; Freshman Class President; Senior Class President.

MARSHA A. HEWITT, Sigma Kappa, Corresponding Secretary; Freshman Class Secretary; Senior Class Secretary; Student Council; W.R.A.; American Dental Hygienist Association.

CAROL S. HUTCHINSON, American Dental Hygienist Association, Treasurer; Student Council; Wesley Club; I.R.C.

ELLEN H. ISAACS, Delta Zeta, Scholarship Chairman; Pi Gamma Omicron; Young Republican Club; W.R.A.; Student Council; American Dental Hygienist Association; Freshman Class Historian; Senior Class Historian.

LAURA L. KOELLNER, American Dental Hygienist Association; Student Council.

SHARON L. KOENEMAN, American Dental Hygienist Association; Student Council; Freshman Class Treasurer; Senior Class Treasurer.

C. LYN SAPP, American Dental Hygienist Association; Student Council; I.R.C.; W.R.A.; Baptist Student Union.

BARBARA S. SCHINDLER, American Dental Hygienist Association; Student Council.

JOYCE A. SCHUHMANN, Sigma Kappa; Student Council; I.R.C.; American Dental Hygienist Association; Newman Club.

M. CAROL STURM, American Dental Hygienist Association; Student Council; Belknap Theatre; Wesley Club; Freshman Class Vice President; Senior Class Vice President.

Dental Hygiene Freshmen

Rita Baggish
Sylvia Belcher
Carol Chupp
Connie Crigler
Lynda Davis
Carol Fischer
Terry Geisler

Barbara Groom
Sandra Hill
Sharon Kupp
Sandy Marr
Kathleen Mathis
Colette Miller
Rose Morgan

Ann Peters
Penelope Pope
Elizabeth Rose
Sandra Smith
Susan Swem
Carol Waford

Ivan Marks, President
Donald Goldstein, Vice-President
Daniel Bizer, Secretary
Howard O'Koon, Treasurer

Alpha Omega Dental Fraternity

Daniel Bizer
Donald Goldstein
Ivan Marks
Howard O'Koon

Delta Sigma Delta Dental Fraternity

Edwin Stroud, Grand Master
Harold Smith, Vice-President
Jerry Mills, Secretary-Treasurer
Patrick Kirkpatrick, Scribe

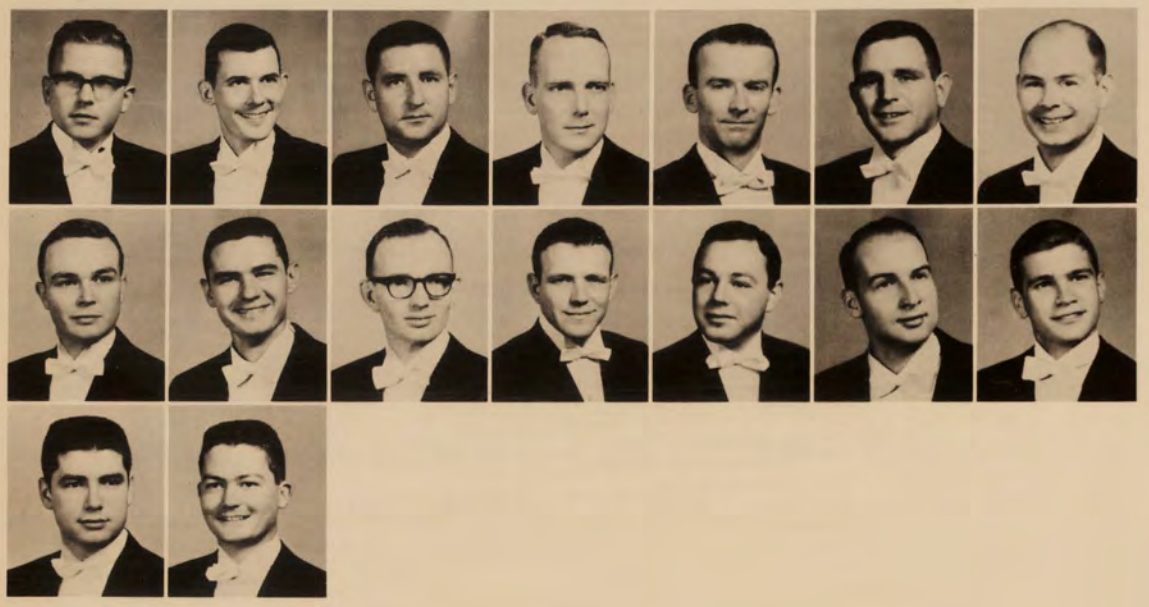

James Allen
Kenneth Baker
Alfred Coleman
William Hirschfeld
Richard Kelly
Patrick Kirkpatrick
William Knehans

Harold Martin
Jerry Mills
Jack Morris
Leo Reherman
Swepson Saunders
Allan Schifferli
Hugh Skidmore

Harold Smith
Edwin Stroud

Frank Metzmeier, Grand Master
Robert Thompson, Junior Grand Master
William Collins, Secretary
Richard SoJourner, Treasurer

Psi Omega Dental Fraternity

Sherman Ballou
John Bell
Anthony Brown
George Bruner
Owen Dyches
Robert Garren
Harry Graham

William Grave
Edward Hatch
Robert Heinkebein
Ronald Henderson
Benjamin Henry
Lawrence Howard
David Janszen

James Kelly
Robert Lawrence
Harold Lester
William Lovin
Len Mays
Frank Metzmeier
Wendell McChord

Terrence Nudd
Ernest Oyler
William Petri
Mark Randall
Terrence Schneider
Thomas Sears
James Slone

Richard SoJourner
Jack Taylor
Bobby Thompson
William Trevarthen
David Widmer
Jimmy Woodward

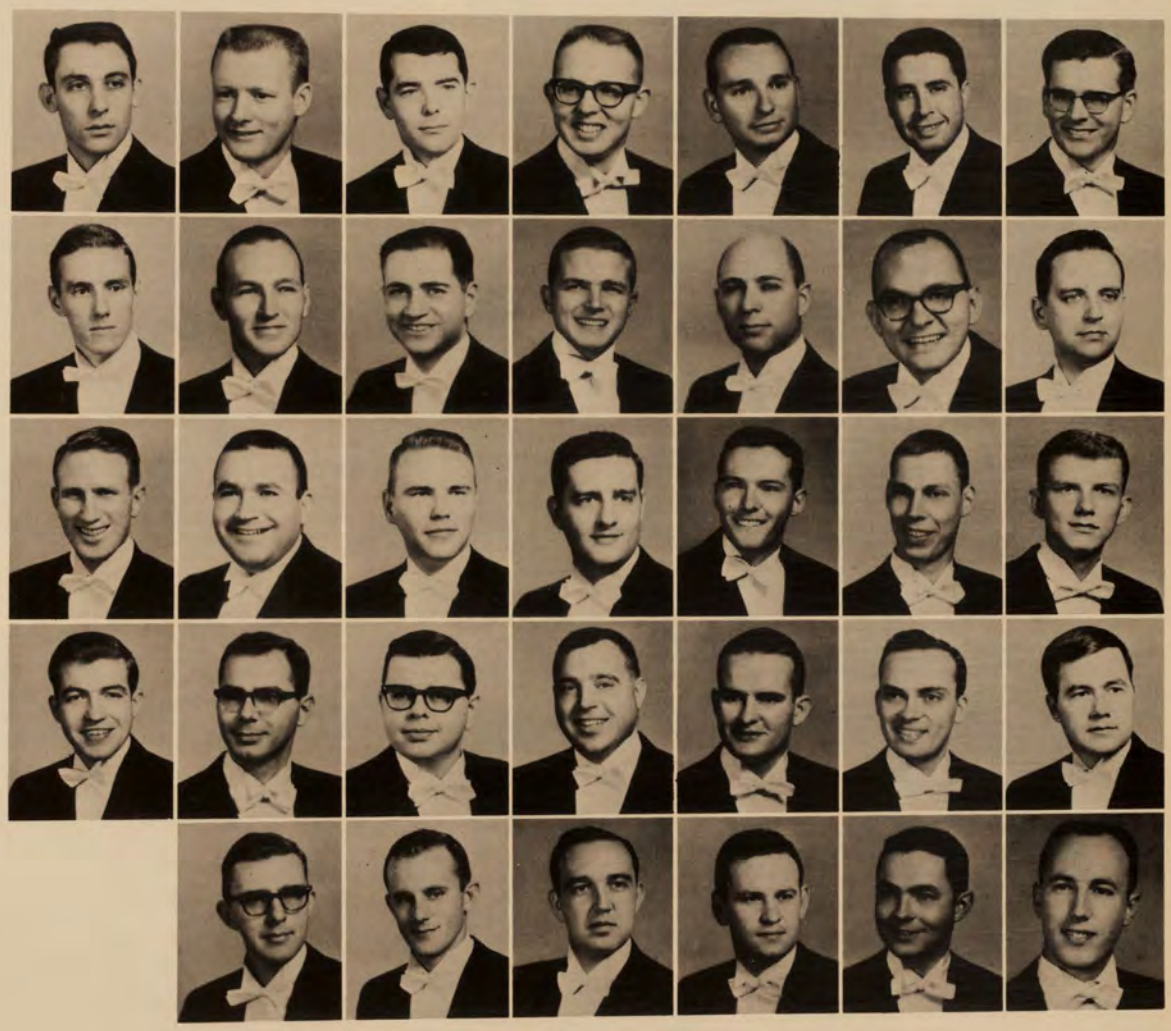

Graduate School

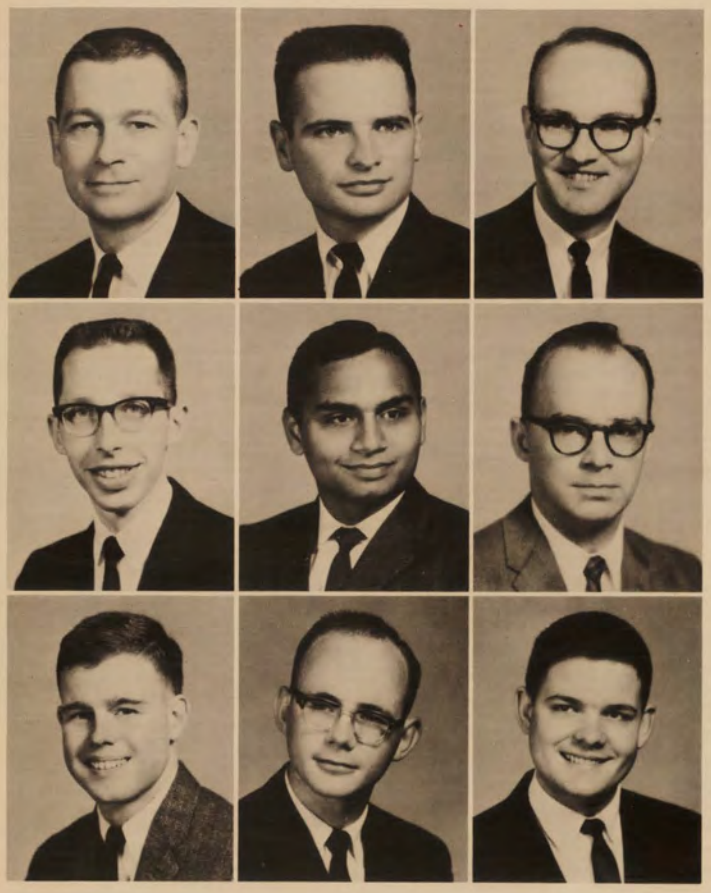

Paul L. Aulbach
Organic Chemistry

Charles M. Brohm
Biology

Richard L. Clevenger
Chemistry

Jack W. Faller
Chemistry

Ajit C. Kapadia
Chemical Engineering

John E. Kennedy, Jr.
Chemistry

David J. Long
Chemical Engineering

William Thomas McDonald
Chemical Engineering

George F. Schmitt, Jr.
Chemical Engineering

Charles Brohm, who is working toward a Master's Degree in biology, fulfills the requirements of his teaching fellowship by assisting in the laboratory. *At left,* Mr. Brohm is shown boning up on a freshman biology course to avoid embarassing questions from eager undergraduates. *In the picture below,* he helps a student bring a microscope slide into focus.

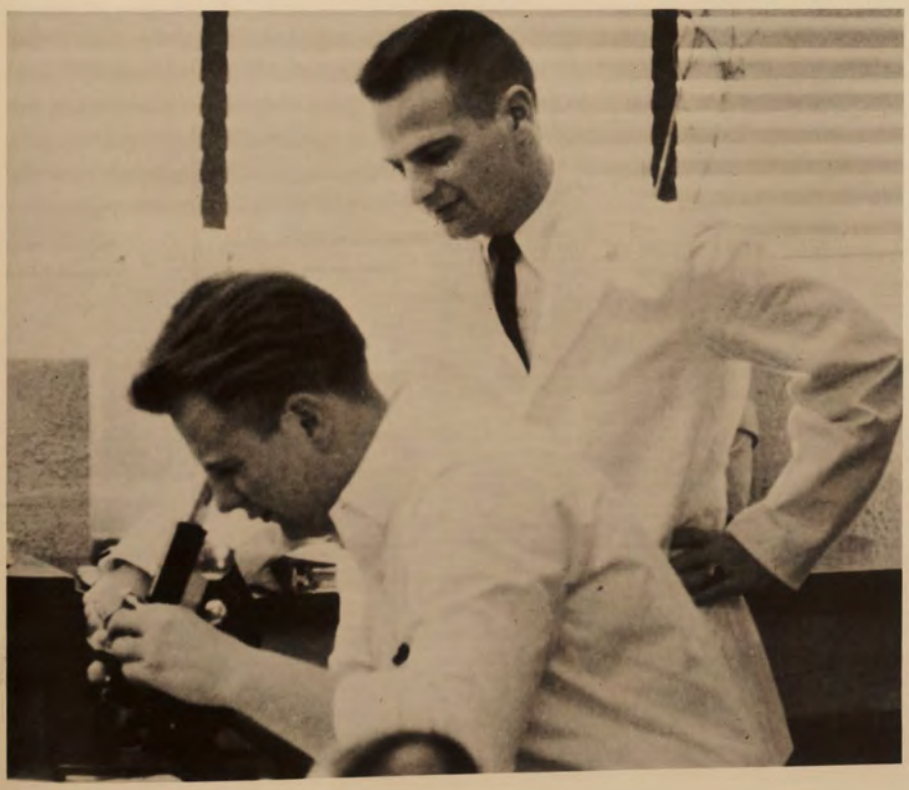

The artist at work in these two photographs is George DiSabato, a graduate student who is seeking a Master's degree in Painting. Mr. DiSabato did his undergraduate work at Ohio State University, where he received his BFA in 1961.

Kent School Seniors

Harry E. Buller, National Association of Social Workers.

Edward Bertrand Cecil

James C. Davis

Victor L. Davis

D. S. Delahanty

Frances Goldberg, National Association of Social Workers.

H. Ray Graves

Marcia B. Hageman, Psi Chi; Woodcock Society; National Association of Social Workers.

Elizabeth Ann Hall

Sarah H. Harney

Marjorie G. Hill

Billy L. Jett, Kent School Student Organization, President; Intramural Sports.

Russell R. Louden, Kent School Student Organization; Intramural Sports.

Barbara Lee Worful, National Association of Social Workers.

Marjorie Workman

This fall, the Kent School of Social Work welcomed a new dean, Kenneth W. Kindelsperger. Dean Kindelsperger received his D.S.S. from Syracuse University. At left, He is officially installed by President Davidson at a special convocation.

At a reception held after the installation ceremonies, Dean Kindelsperger was greeted by University administrators, faculty members, students, and friends.

To the left: It's official now! Dean Kindelsperger's desk at the dean's office bears his placard and in his hand he holds a miniature of "The Thinker."

Below: In addition to a new dean, Kent School also is housed in a new building this year. The former Robbins Hall was turned over entirely to the students of social work.

Law School Seniors

JOHN L. ARNETT, Delta Theta Phi, President; Omicron Delta Kappa; *Louisville Lawyer*, Editor-In-Chief; Student Bar Association, Vice President, Social Committee, Membership Committee; University Student Senate.

S. STANTON BAKER, JR., Delta Theta Phi; *Journal of Family Law;* Student Bar Association, Treasurer, Executive Council.

ROBERT M. BIGGS, Briefing Service, Chairman; *Journal of Family Law;* Student Bar Association, Executive Committee; Research Assistant; Moot Court Club.

DONALD M. CARMICHAEL, *Journal of Family Law;* Judicial Assistant.

ERNEST W. COLETTI, Lambda Chi Alpha; Delta Theta Phi; Student Bar Association, Membership Committee, Social Committee; University Student Senate, President.

JAWES T. CRAIN, Phi Alpha Delta; Judicial Assistantship; Legal Aid Society.

JEROME T. FRANKENBERGER, Phi Alpha Delta; President; Moot Court Club, Vice-President, Secretary; Legal Aid Society.

CHARLES M. GABHART

ROBERT A. KOHN, Phi Alpha Delta; Omicron Delta Kappa; Pi Delta Epsilon; *Louisville Lawyer,* Managing Editor; *Thoroughbred,* Law School Editor; Legal Aid Society.

NORVIE L. LAY, Delta Sigma Pi; Delta Theta Phi; *Journal of Family Law,* Student Editor-in-Chief; Moot Court Club, Vice-President; Student Bar Association, Executive Committee; Briefing Service; Research Assistant; Book Awards, Code Pleading, Commercial Transactions I, Constutional Law II, Contracts II, Corporations, Equity, Evidence.

SANFORD B. NORMAN, Delegate to Student Bar Association Convention; Judicial Assistantship; Legal Aid Society.

GEORGE F. SHIRLEY, Delta Theta Phi; *Louisville Lawyer.*

HERBERT VAN ARSDALE, II

Phi Alpha Delta Legal Fraternity

Delta Theta Phi Legal Fraternity

Louisville Lawyer

Phi Alpha Delta: *Seated,* Harry Shapiro, Clerk; Richard Weisenberger, Treasurer; John Gordinier, Marshal; *Standing,* Allan Weiss, Justice. *Not pictured,* Bert Van Arsdale II, Vice-Justice.

Delta Theta Phi: *Front Row,* Ronald Snyder, Vice-Dean; John Arnett, Dean. *Back Row,* Ed O'Conner, Bailiff; Norvie Lay, Tribune; Harold Smith, Treasurer.

The *Louisville Lawyer* is published once a semester by the students at the School of Law. *Pictured below, front row:* Harry Shapiro, Associate Editor; John Arnett, Editor; Dick Wilson; *back row:* Tom Mooney; Bob Kohn, Managing Editor; Fuad Abdu-Zayyad; Arthur Dillard.

Moot Court Club Officers

Moot Court Club Representatives

Briefing Service

Moot Court Club officers are: *seated*, Harry Shapiro, President; *standing*, Ed Bowman, Vice-President; Norbert DeCamillis, Secretary.

The Moot Court Club presents the law student with the opportunity to participate, for the first time in real courtroom episodes. Shown here are the University's representatives to the regional National Moot Court Competition: Harry Shapiro, William Bowman, Bert Morton.

The Briefing Service affords the law student a chance to work with legal problems, while at the same time rendering a valuable service to the Kentucky Bar Association members whose library facilities are inadequate. The work of the Briefing Service is given without charge to the attorneys. *Seated*, Robert Biggs, Chairman; *Standing*, Harry Shapiro, Tom Mooney, Ronald Snyder, Norvie Lay.

Student Bar Association

Library Assistants

Judicial Assistants

The Student Bar Association is the student governing body at the School of Law. The association operates the Honor Code and assists with the Orientation Program. *Left to right:* Charles Mattingly, Treasurer; Carl Henlein, President; Harold Smith, Vice-President.

Library assistants: John Arnett and Tom Mooney.

The Judicial Assistantship Program enables the students to work with the Jefferson Circuit Court judges. In assisting the judge, the student becomes better acquainted with Court House procedure and technique. *Left to right*: Bert Van Arsdale II; John Arnett; Bert Morton; Petie Bryant.

The *JOURNAL OF FAMILY LAW*, begun in Spring, 1961, has already received national acclaim. In October, 1961, the JOURNAL was granted $25,000 from the Ford Foundation to make extensive studies in the field of family law and its relationships. From *left to right:* Norvie Lay, Student Editor-in-Chief; Robert Biggs; Allan Weiss.

Medical School Seniors

THOMAS M. BOARD, JR., Alpha Kappa Kappa; Sophomore Class Treasurer.

ROLLIN S. BURHANS, JR., Christian Medical Society; Student American Medical Association; Freshman Representative, Sophomore Representative, Senior Representative.

NEVILLE W. CARMICAL

HAROLD STEWART CAVANAH

GEORGE C. CHEATHAM, Alpha Kappa Kappa; Kentucky Student Medical Association.

ROY L. CLEMONS, Alpha Kappa Kappa, Recording Secretary; Student American Medical Association; Kentucky Student Medical Association.

DON F. COMPTON, Alpha Kappa Kappa.

RUTH M. COPPEDGE, Junior Class Secretary.

MARTHA P. DAWSON

RICHARD W. DOWDELL, Phi Kappa Tau; Alpha Kappa Kappa; Sigma Xi; Alpha Epsilon Delta; Senior Class Treasurer; Junior Class Treasurer.

STUART W. FINE, Alpha Epsilon Delta; Phi Delta Epsilon.

EDWARD D. GIBSON, JR., Phi Chi.

JOHN F. GILBERT, Alpha Kappa Kappa.

WILLIAM Y. GOLDEN, Alpha Kappa Kappa.

RICHARD M. GOLDSTEIN, Phi Delta Epsilon.

Airzzie W. Greene, Jr., Alpha Kappa Kappa.

Mary A. Hall

Michael T. Hamilton

Ronald D. Hamilton, Junior Class Vice-President.

Charles M. Hargadon, Phi Chi, President, Vice-President; Alpha Epsilon Delta; Senior Class Vice-President.

Gene W. Harlow, Alpha Kappa Kappa.

Randall C. Harper, Phi Kappa Phi; Mosby Scholarship Book Award.

David H. Heideman, Phi Kappa Phi.

John Leo Hollinsworth, Alpha Kappa Kappa; Alpha Omega Alpha, President.

Robert H. Hyde

Thomas Joseph Kalmer, Freshman Class Secretary.

John M. Karibo

Morton L. Kasdan, Senior Class Secretary.

Eugene H. Kremer, Alpha Kappa Kappa.

John E. Kuhn

Neil T. Levenson, Theta Xi; Alpha Kappa Kappa.

David Ling, Alpha Kappa Kappa.

Ronald J. Lubbe, Alpha Kappa Kappa.

Willis P. McKee, Jr., Alpha Kappa Kappa; Phi Delta Theta; Omicron Delta Kappa.

Mark G. Markowitz, Phi Delta Epsilon.

Jerry W. Martin, Alpha Kappa Kappa.

Lewis E. Martin, Alpha Kappa Kappa.

Terrill D. Mays

Harold C. Mielke, Jr., Alpha Kappa Kappa, Treasurer.

Gerald E. Munn

Joe A. Nichols

John D. Noonan, Alpha Kappa Kappa.

Charles G. Noss

Earnest Oblander, Jr., Alpha Kappa Kappa.

Mary Louise Osborne, Student American Medical Association, Secretary, Treasurer.

Robert M. Paull, Phi Chi; University Student Senate.

Munir Pualuan

Robert F. Read, Phi Chi.

Frank M. Reinecke, Jr., Alpha Kappa Kappa; Medical School Student Council.

Glen D. Richards

Elster D. Roberts, Alpha Kappa Kappa.

HAROLD G. ROBINSON, Alpha Kappa Kappa.

JAMES F. ROLD, Alpha Kappa Kappa; Student American Medical Association.

JOSEPH E. SADTLER

STEPHEN W. SCHOENBAUM

JAMES D. SHANKLIN

KENNETH E. SMITH

CARROL M. STEINFELD, Pi Kappa Alpha.

JERRY C. SUTKAMP, Alpha Kappa Kappa; Senior Class President; Junior Class President; Sophomore Class President; Student American Medical Association Representative.

JERROLD E. TOMLIN

DAVID E. TOWNES, Sophomore Class Vice-President.

FRANK T. VARNEY, Alpha Kappa Kappa.

JAMES D. WALKER

JACK G. WALLACE, Alpha Kappa Kappa; Alpha Omega Alpha.

ROBERT E. WENK, Phi Delta Epsilon.

FRANK WILKERSON, JR., Alpha Kappa Kappa.

KENNETH WILLIAWS, JR., Alpha Kappa Kappa.

PAUL G. YOUNG, Alpha Kappa Kappa.

Medical School Juniors
Student American Medical Association
Senior Class Officers

Robert T. Connor
Chester Davidson, Jr.
Robert S. Davis
Jerry L. Morris
Loren Schechter
Edward Scofield
Jerry Seligman

Chalmer S. Wheeler

Student American Medical Association Officers: Mary Louise Osborne, Secretary-Treasurer; Jerry Buchanan, Vice-President; Norman Edwards, President.

Senior Class Officers: *left to right,* Jerry Sutkamp, President; Richard Dowdell, Treasurer; Charles Hargadon, Vice-President.

Medical School Sophomores

Sophomore Class Officers

James G. Baker
William Billips
Robert Blankenship
Jerry Buchanan
Robert Davies
Robert Elliott
John W. Farmer

Anthony George
Bryan D. Hall
Calvin Harding, Jr.
Homer Holt, Jr.
Wallace D. Johnson
Bob Kanovitz
Bruce Keeling

Charles Kincaid
Donald Larmee
Ahmad Mahrou
Ronald Masden
Robert A. Noel
Gerald Vanderpool

Sophomore Class Officers: Steve Blockman, President; Pete Berman, Vice-President; Maris Sue Friedman, Secretary; Bill Jackson, Treasurer.

Medical School Freshmen

Freshman Class Officers

Cyrus Day, Jr.
Philip Feitelson
Mark Gladstein
Edna Phillips
Robert Powell
William Rout
Melvin Russell

Virginia Salyer
Barry Stoler
David Thurman, Jr.
Walter Zukof

Freshman Class Officers: *left to right,* Virginia Salyer, Secretary; James Moss, President; John Bryan, Vice-President; Jesse Meredith, Treasurer.

Medical Technology Seniors

ELAINE A. BENSINGER, Alpha Epsilon Delta.

BRENDA LYNN COOKE, Delta Zeta; Mortar Board; Newman Club; Alpha Epsilon Delta; W.R.A.

JOYCE E. DUNN

H. PHILIP FORTWENGLER

NANCY L. GOEPPER, Sigma Pi Sigma; I.R.C.

BRENDA J. HENDERSON, Alpha Kappa Alpha.

PATRICIA K. POPE, Sigma Kappa, Vice-President, Recording Secretary; *Cardinal;* W.R.A.; I.R.C.; Westminster Fellowship; Ulettes.

REBECCA SISCO, Kappa Delta; I.R.C.; W.R.A.; Newman Club.

Alpha Kappa Kappa Medical Fraternity

Keith Bachman, President
Robert Goodin, Vice-President
Donald Bates, Secretary
Harold Mielke, Jr., Treasurer

Thomas Board
George Cheatham
Roy Clemons
Don Compton
Cyrus Day, Jr.
Richard Dowdell
John Gilbert

William Golden
Airzzie Greene, Jr.
Gene Harlow
John Hollinsworth
Eugene Kremer
Neil Levenson
David Ling

Ronald Lubbe
Willis McKee, Jr.
Jerry Martin
Lewis Martin
Harold Mielke, Jr.
John Noonan
Earnest Oblander, Jr.

Frank Reinecke, Jr.
Elster Roberts
Harold Robinson
James Rold
Jerry Sutkamp
Frank Varney
Jack Wallace

Frank Wilkerson, Jr.
Kenneth Williams, Jr.
Paul Young

Phi Chi Medical Fraternity

Charles Hargadon, Presiding Senior
Robert Davies, Presiding Junior
Carl Liebert, Secretary
Chalmer Wheeler, Treasurer

William Billips
Robert Blankenship
Robert Conner
Chester Davidson, Jr.
Robert Davies
Robert Elliot
John Farmer

Anthony George
Edward Gibson, Jr.
Bryan Hall
Calvin Harding, Jr.
Charles Hargadon
Homer Holt, Jr.
Wallace Johnson

Bruce Keeling
Donald Larmee
Ronald Masden
Jerry Morris
Robert Noel
Robert Paull
Robert Read

David Thurman, Jr.
Chalmer Wheeler

Marshall Sack, President
Howard Abroms, Vice-President
Ben Krentzman, Secretary

Phi Delta Epsilon

Philip Feitelson
Stuart Fine
Mark Gladstein
Richard Goldstein
Bob Kanovitz
Mark Markowitz
Loren Schechter

Robert Wenk
Walter Zukof

Music School Seniors

PATRICIA A. BUCKNER, Marching Band; Wind Ensemble; University Choir; Orchestra; Brass Band; Jazz Lab; Brass Quintet; Trombone Quartet; Student Council, President, Secretary; Louisville Orchestra; Student MENC; Cwens; Mortar Board.

C. LLOYD COLLINS, Phi Mu Alpha Sinfonia; Phi Mu Alpha, Warden, Historian; Soccer Club; Intramural Sports; Men's Dorm Vice-President; Threlkeld Hall President; Student Council; Chorus, Secretary; Cardinal Bird; Band; Orchestra; Student MENC, Vice-President; Wind Ensemble; Brass Band; Wesley Club; Barbershop Quartet.

TERRY S. CRAVENS, Band; Orchestra; University Choir.

OTTO G. FEDDERN, Phi Kappa Phi; F.W.C.P.O., President.

TOMMY L. GILES, Phi Mu Alpha Sinfonia; Student Council, Vice-President; University Student Senate; Phi Mu Alpha, President; Band; Drum Major; University Choir, President; Orchestra.

JOHN M. HOOVER, Phi Mu Alpha; Marching Band; Wind Ensemble; Orchestra.

CHARLES A. MALLORY, Phi Mu Alpha, Vice-President, Secretary, Treasurer; Student Council, Treasurer; Phi Mu Alpha Sinfonia; Student MENC; University Choir, Treasurer; Wind Ensemble; Pep Band.

BOBBYE OSSMAN, Kappa Delta; Student Council; Orchestra.

LINDA S. OWEN, Delta Omicron; University Student Senate; Harvest Moon Festival, Publicity Chairman; University Choir; University Play House; Baptist Student Union; German Club; Choral Union; Spanish Club; Italian Club.

RUTH F. RICE, University Choir.

ELIZABETH L. THAWEEKULWAT, University Choir; Choral Union; International Relations Club.

WALTER W. WICH

Music School Juniors

Music School Student Council

Mary Caudill
Charlotte Cooke
Sherrin MacDonald
Julie McLain

Music School Student Council: Christine Louis, Vice-President; Charles Mallory, Treasurer; Pat Buckner, President; Glenda Wolf, Secretary; Joyce Cornell; Lloyd Collins; Linda Loy; Diane Redline; Carolyn Fielder; Tom McGary.

Music School Sophomores

Joyce Cornell
Christine Louis
Patricia Wilson

James Logsdon and his date stop to examine one of the Autumn decorations at the Harvest Moon Festival. This event is sponsored annually by the School of Music and is open to all University students.

Music School Freshmen

Michael Basham
Martha James
Mary Shields

The Harvest Moon Festival provides this couple with seclusion, darkness, and music.

Southern Police Institute

Left: Associate Professor John C. Klotter, Associate Director.

Right: Associate Professor Rolland L. Soule, Associate Director.

Professor David A. McCandless, Director.

Twenty-Seventh Class

Twenty-Eighth Class

Front Row: Lieutenant Henry A. Heltz, Sr., Louisiana State Police; Lieutenant Anant Senakanth, Thailand; Lieutenant A. K. Soepartapradja, Indonesia; Major R. R. Kartanegara, Indonesia; Captain R. D. Musa, Indonesia; Patrolman James F. Gillespie, Evanston, Illinois; Lieutenant Thomas E. Cole, East Baton Rouge Parish, Louisiana. *Second Row:* Captain Charlie Francis, Salina, Kansas; Sergeant William F. Crocker, Raleigh, North Carolina; Detective Frank J. Riemer, Jr., Glendale (Milwaukee), Wisconsin; Lieutenant Adrian L. Meacham, Joplin, Missouri; Sergeant James E. O'Grady, Chicago, Illinois; Sergeant R. H. Swilley, Tampa, Florida; Lieutenant R. A. Leinbach, St. Petersburg, Florida. *Third Row:* Lieutenant E. B. Watts, Alabama Department of Public Safety; Sergeant Eugene Rushing, Mecklenburg County, North Carolina; Sergeant J. W. O'Bryant, Jefferson County Kentucky; Sergeant Hurley J. Thompson, Louisville, Kentucky; Captain Azel T. Bryant, Huntington, West Virginia; Detective Sergeant Michael Santa, South Bend, Indiana; Sergeant Robert M. Lane, Atlanta, Georgia; Detective R. J. Gutman, Louisville, Kentucky. *Fourth Row:* Special Agent W. V. O'Daniel, North Carolina Bureau of Investigation; Lieutenant V. K. Hipskind, Dallas, Texas; Lieutenant Gerald L. Smith, Kettering, Ohio; Lieutenant R. Leon Orr, Phoenix, Arizona; Detective T. M. Mahan, Charleston, West Virginia; Lieutenant Cecil O. W. Johnson, Kansas Highway Patrol; Officer J. E. Wheatley, Louisville, Kentucky, Deputy Sheriff B. A. Chilton, Trumbull County Sheriff's Office (Ohio); Lieutenant Ray E. Meggitt, Pontiac, Michigan.

First Row: Detective Robert F. Houlton, Montgomery, Alabama; Major R. Boedi-Joewono, Indonesian National Police; Sergeant Richard T. Greer, Tucson, Arizona; Major Hossein Kermanshahani, Iranian National Police; Major Hudioro, Indonsian National Police; Agent Constante U. Tavanlar, National Bureau of Investigation, P. I.; Training Specialist John J. Lucius, Texas Dept. of Public Safety. *Second Row:* Sergeant Leonard H. Limmer, Jr., Mesquite, Texas; Lieutenant Leonard A. Howerton, Danville, Virginia; Sergeant Henry A. Scott, Cincinnati, Ohio; Detective James R. Freel, Jr., Topeka, Kansas; Training Specialist Emory W. Muehlbrad, Texas Dept. Public Safety; Lieutenant Charles A. Meyers, St. Petersburg, Florida; Officer James E. Hogan, Louisville, Kentucky. *Third Row:* Lieutenant William C. Hall, Daytona Beach, Florida; Officer Cary Tong, Louisville, Kentucky; Captain Dee B. Nichols, Burlington, North Carolina; Sergeant Jay R. McReynolds, Kentucky State Police; Lieutenant Cornelius Casey, Chicago, Illinois; Sergeant George F. Andrus, Jefferson County, Kentucky; Captain Glenn F. Line, Columbus, Indiana; Lieutenant Harry Berkemer, Columbus, Ohio. *Fourth Row:* Deputy Sheriff Thom. J. Aaron, Milwaukee Co. Sheriff's Off., Wis.; Lieutenant H. R. Hancock, Dallas, Texas; Captain James F. Washburn, Lafayette, Indiana; Detective Andy Johnson, Louisville, Kentucky; Assistant Chief Myron E. Scafe, Overland Park, Kansas; Officer Franklin R. Florence, St. Matthews, Kentucky; Captain Leonard E. McCarley, Irving, Texas; Lieutenant M. A. Goldston, Charlotte, North Carolina; Colonel Montchai Pankongchuen, Bangkok Metropolitan Police. *Absent:* Lieutenant Colonel R. Goerbada, Indonesian National Police.

The opportunity to hear noted specialists in the field of police work is part of the Southern Police Institute program.

Left to right: Detective Sergeant Michael Santa, Lieutenant George Robles, Lieutenant Soepartapradja, and Detective T. M. Mahan pause for a moment between lectures.

Speed School Seniors

DALL H. ANDREW, Phi Eta Sigma; Sigma Pi Sigma.

EARL BERRY, JR., Triangle; Vice-President; Omicron Delta Kappa; Sigma Tau, Historian; Sigma Pi Sigma; A.S.T.M.; American Ordnance Association; *Who's Who;* N.R.O.T.C., Outstanding Pre Senior; Intramural Sports; Engineer's Day Chairman; A.S.C.E.; Navy Drill Team; Newman Club; Eagle and Anchor Society, Social Chairman.

RONALD J. BIDDLE, Triangle, Vice-President, Treasurer; Eagle and Anchor Society; A.I.Ch.E.; Semper Fidelis Society, President; Intramural Sports; Intramural Council.

CHARLES J. BISCHOF, JR., A.I.E.E., Secretary; Intramural Sports.

MICHAEL O. BREITMEYER, Omicron Delta Kappa, Vice-President; Arnold Air Society; Phi Eta Sigma, President; Sigma Tau, Vice-President; *Speed Engineer,* Chemical Editor; Intramural Sports; A.I.Ch.E., Treasurer; Newman Club, President, Treasurer; Engineer's Ball, Co-Chairman.

JAMES CARRICO, A.I.E.E., Treasurer; Intramural Sports.

JERRY ALLEN COAD, A.S.M.E., Secretary; American Rocket Society; Intramural Sports; Varsity Golf Team; A.S.T.M. Award; Engineer's Day.

THOMAS R. COFFEY, JR., Triangle; Phi Eta Sigma; Arnold Air Society; Intramural Sports; Newman Club; Engineer's Day; A.I.Ch.E.

RICHARD D. COY, A.I.Ch.E.; Intramural Sports; Newman Club; Engineer's Day.

JOHN M. DAVIS, Phi Kappa Tau; Intramural Sports; A.I.E.E.—I.R.E.; I.R.C.

RONALD J. DOERR, Arnold Air Society; *Thoroughbred,* Photographer; *Cardinal,* Photographer; *A.F.R.O.T.C. Air Annual,* Editor; Intramural Sports; A.I.E.E.—I.R.E.; A.F.R.O.T.C. Drill Team.

ROBERT M. DONNELLY, Newman Club; A.I.E.E.

DENNIS C. DORMAN, Phi Eta Sigma; Intramural Sports; A.I.Ch.E.; Engineer's Day.

MARVIN A. DRAKE, A.S.C.E.; Intramural Sports.

JAMES E. EMLY, Intramural Sports; A.F.R.O.T.C.; A.S.C.E.

ROBERT A. ENTRICAN, Arnold Air Society, Operations Officers; A.F.R.O.T.C., Distinguished Military Graduate; *Speed Engineer*, Office Manager; American Rocket Society, President; Intramural Sports; A.S.M.E.

ROBERT C. ERHART, I.E.E.E.

THOMAS A. FORT, JR., A.S.C.E., President.

HAROLD E. FRANKEL, Sigma Alpha Mu, President, Treasurer, Secretary; Intrafraternity Council, Treasurer; Intramural Sports; A.S.C.E.; Brandeis Club; A.F.R.O.T.C.; American Concrete Institute.

FREDERICK A. FRESH, Kappa Alpha Psi, Polemarch, Dean of Pledges; A.F.R.O.T.C., Cadet Commander, Distinguished Military Cadet, Drill Team Executive Officer; Arnold Air Society, Commander, Comptroller; A.S.C.E., Vice-President; Society of American Military Engineers Gold Medal; Omicron Delta Kappa; Sigma Tau; Intramural Tennis.

HOWARD H. GRAVES, Sigma Tau; A.I.Ch.E., Treasurer; Westminster Fellowship, President, Treasurer; Engineer's Day; Intramural Sports; Senior Class Sergeant-At-Arms.

CHARLES M. HADDAWAY III, A.F.R.O.T.C., Flying Instruction Program; A.S.C.E.; Intramural Sports; Intramural Council; Alpha Phi Omega; Baptist Student Union, Executive Council; Chess Club.

MATT R. HARGAN, American Rocket Society.

PHILIP H. HASSELWANDER, JR., A.S.C.E., Treasurer; Newman Club; Intramural Sports.

DOUGLAS W. HEROLD, A.S.M.E.; *Speed Engineer*, Circulation Manager; Engineer's Day; Intramural Sports.

DALE ROY HETTINGER, A.F.R.O.T.C.; Intramural Sports.

DON W. HOCKENSMITH, Phi Kappa Tau; Phi Eta Sigma; Sigma Tau; Omicron Delta Kappa; Football Team; Engineer's Day Co-Chairman; Student Council.

R. LOWELL HOLLARS, A.S.M.E.; AS.C.E.; *Speed Engineer*; Intramural Sports; I.R.C.

HUGH J. HOUGHTON, Phi Kappa Tau; A.S.M.E.; *Speed Engineer*; Swimming Team; N.R.O.T.C., Drill Team.

GEOFFREY R. IRELAND, A.S.M.E.; A.S.T.M.E.; Swimming Team.

WINSTON A. JOHNSON, A.S.M.E.; Engineer's Day.

CARL R. JOKELA, *P*hi Eta Sigma; A.I.E.E.

KENNETH A. KARR, Triangle; Sigma Tau, President; Eagle and Anchor Society, President; Omicron Delta Kappa; Inter-Honorary Council; Intramural Sports; Intramural Council.

PAT E. LANKSWERT, A.S.C.E.; Newman Club; Intramural Sports.

EDWARD E. LEWIS, JR., Phi Kappa Tau, Secretary; Pi Delta Epsilon; *Speed Engineer; Thoroughbred;* A.I.E.E.—I.R.E.; A.F.R.O.T.C.; Speed School Student Council, President; University Student Senate; Engineer's Day.

ROY D. LISTER, Triangle; A.I.Ch.E.; Newman Club; Intramural Sports.

JANICE L. LIVESAY, A.S.M.E., Publicity Chairman; American Rocket Society; Society of Women Engineers; A.I.E.E.; Intramural Softball; Engineer's Day General Co-Chairman; Publicity Chairman of M. E. Department; Speed School Student Council, Treasurer.

PHILIP M. LONG, A.S.C.E.; Alpha Phi Omega; Intramural Sports.

WARNER D. LONG, A.I.Ch.E., President; Speed School Student Council, Vice-President; University Student Senate; Intramural Sports.

JOSEPH D. LOVE, Phi Kappa Tau; Pi Delta Epsilon, President; Arnold Air Society; *Thoroughbred,* Business Manager, Assistant Business Manager, Military Editor; A.S.M.E.; A.S.T.M.E.; American Rocket Society, Secretary; University Student Senate; Speed School Student Council; Intramural Sports; *Speed Engineer,* Business Manager, Assistant Business Manager, Subscription Manager; Student Board of Publications; A.F.R.O.T.C. *Wingtips;* Engineer's Day; Inter-Honorary Council.

ROGER DALE MADDEN, Tau Kappa Epsilon; A.I.E.E.—I.R.E., Vice-Chairman; Intramural Sports; Engineer's Day.

JAMES G. MATHENY, A.I.E.E.—I.R.E.; I.R.C.; Intramural Sports; Engineer's Day.

DAVID S. MERCER, Triangle, Historian; *Speed Engineer; Masthead;* Intramural Sports; N.R.O.T.C., Drill Team Commander; Chairman, Navy Ball; "A" Company Commander; A.I.E.E.—I.R.E.; Intramural Sports.

RONALD J. MILLER, Phi Eta Sigma; Phi Kappa Phi; Intramural Sports; A.I.E.E.—I.R.E., Chairman; Freshman Class Chairman, Engineer's Day.

CHARLES E. PAYNE, Arnold Air Society; Sigma Tau; Newman Club; A.I.Ch.E., Secretary; A.F.R.O.T.C., Distinguished Military Cadet; Intramural Sports; Senior Class Vice-President.

GERALD PETRO, Triangle, President; Intramural Sports; A.S.C.E.; N.R.O.T.C.; Eagle and Anchor Society.

JAMES R. PFALZER, A.S.C.E.; N.R.O.T.C.; Eagle and Anchor Society; Intramural Sports.

WILLIAM W. PILE, A.S.M.E.; American Rocket Society; A.F.R.O.T.C., Drill Team; Intramural Sports.

ROBERT D. PORTER, Lambda Chi Alpha; *Speed Engineer,* Circulation Manager; Intramural Sports; Senior Class Treasurer; A.S.M.E.; American Rocket Society, Treasurer; Semper Fidelis, Treasurer; N.R.O.T.C. Scholarship.

HERBERT WILLIAM RAHM, JR., Triangle, Secretary; Intramural Sports; A.S.M.E.; American Rocket Society; Newman Club.

RONALD L. REES, A.S.M.E., Treasurer; American Rocket Society; Intramural Sports; Engineer's Day.

FRANK RANDOLPH ROBERTSON, JR., Lambda Chi Alpha; Phi Eta Sigma; Phi Lambda Upsilon; Sigma Tau; Omicron Delta Kappa; A.I.Ch.E., Vice-President; Intramural Sports; Freshman Chemistry Achievement Award; President's Scholarship; Universal Oil Products Company Scholarship; University Student Senate; Student Council.

LAWRENCE WILLIAM ROGERS, A.S.M.E.; A.S.T.M.E.; Triangle; Intramural Sports.

ARTURO E. SALDANA, A.S.C.E.; Engineer's Day Committee Chairman; Newman Club; I.R.C.; Intramural Sports.

JERRY RAY SMITH, A.F.R.O.T.C.; Arnold Air Society; Sigma Tau; Engineer's Day Co-Chairman; Football Team; Track Team.

RUTH E. TRIPLETT, Kappa Delta, Corresponding Secretary, Editor, Rush Chairman, House Chairman; Cwens; Mortar Board, Treasurer; Sigma Tau, Secretary; American Society for Testing and Materials; *Speed Engineer;* Senior Class Secretary; A.I.C.E., Secretary; Choir; Marching Band; Concert Band; I.R.C.; Society of Women Engineers; Symphonic Wind Ensemble; W.R.A.

LARRY D. TYLER, Phi Kappa Tau; Phi Eta Sigma; Pi Delta Epsilon; Student Board of Publications; *Speed Engineer,* Editor-in-Chief, Managing Editor; A.S.M.E.; American Rocket Society; Intramural Sports.

DON W. WATKINS, A.I.Ch.E.; Engineer's Day Co-Chairman; Intramural Sports; Newman Club.

HERMAN ROBERT WYSSBROD, Triangle, Pledge Trainer, Rush Chairman; Phi Eta Sigma; Phi Kappa Phi; Sigma Tau; Omicron Delta Kappa; Eagle and Anchor Society; Interfraternity Council, President; University Student Senate, Parliamentarian; Intramural Sports.

Speed School Student Council: *First row,* Janice Livesay, Secretary; Ed Lewis, President; Chuck Villier, Treasurer; Warner Long, Vice-President. *Second row,* R. Thomas Poppe; Frank Robertson; Fred Fresh.

Speed School Pre-Seniors

American Society of Civil Engineers

Albert Edwards
William Harris
Robert Hollenbeck
Stuart Jenkins
Marion McCammish
John Montgomery
Russell Oiler

John Robertson
Richard Schaftlein
Carl Schmitt
John Schmitt, Jr.
Spencer Snook
Chester Vogle
James Young

American Society of Civil Engineers: *First row:* P. Lankswert; G. Petro; P. Hasselwander; F. Fresh; R. Triplett; T. Fort; Professor McIntosh, Head of Department. *Second row:* C. Haddaway; P. Long; J. Pfalzer; J. Emly; E. Berry; D. Hettinger; Professor Snowden.

Speed School Juniors

John Abbott
Charles Brown, Jr.
John Dobbins, Jr.
Robert Dooley
William Doolittle
William Exely
Bruce Goreham

Stephen Hale
Robert Harvey
Wayne Hay
Ralph Jarboe
Robert Kessinger
Ronald Krupp
Richard Lasky

Paul Lichtefeld
Michael McCaffery
William McCulloch
James Neblett
John Passafiume
Jerry Prather
John Shipway

Leo Shoemaker
Paul Soete
John Spanyer
Robert Sullivan

Speed School Sophomores

American Society of Mechanical Engineers

Stephen Coomer
Richard Dinsmore
Charles Evans
Ross Hayden
Ronald Howard
William Jenkins
Jere Kiesel

Merle Likins
Ronald Myrick
David Olson
James Rutledge
Bruce Satori
William Wilcox

American Society of Mechanical Engineers: *First Row*: J. Livesay, J. Coad, R. Rees, R. Entrican. *Second Row*: D. Janzen, C. Villier, H. Houghton. *Third Row*: W. Johnson, T. Poppe, M. Hargan. *Fourth Row*: L. Zeilman, R. Dooley, J. Passafiume. *Fifth Row*: W. Pile, H. Rahm, L. Tyler, R. Porter, R. Sullivan. *Sixth Row*: C. Roberts, L. Rogers, G. Lammers, D. Herold, L. Hollars.

Speed School Freshmen

Lee Armstrong
James Ayre
Peter Bissig
William Black
Thomas Burke
Michael Foushee
Clifford Goss

Gary Kingry
Jerome Krumpelman
Ronald Linton
Charles Lipschutz
Neil McElroy
John McKinley
Claude Martin, Jr.

Richard Poppe
Sean Rafter
William Ryan
Errol Schreiber
Jeffrey Sellins
Phillip Soper
Wallace Tallent

Robert Wolf

American Institute of Chemical Engineers: *First row,* D. Paynter H. Graves; M. Mitchell; F. Robertson; B. Long; S. Spalding; E. Gerhard. *Second row:* J. Montgomery; M. McCamish; R. Brown; R. Lister; D. Verser; M. Breitman; N. Ludwick; R. Biddle; M. Coy. *Third row:* R. Sheehan T. Lightfoot; J. McDonald; J. Trumble; C. Wendelken; D. Watkins; C. Dohrman; J. Blunk. *Fourth row:* D. Lowe; W. Hartmann; R. Torstrick; T. Baker; S. Hass. *Fifth row:* J. Callaher; E. Thieman; G. Chisholm; D. Metzroth; E. Sackstedder; R. Oiler.

American Institute of Electrical Engineers and Institute of Radio Engineers: *First row:* C. Bischof; D. Laskey; S. Fife; B. Donnelly; J. Billings; R. Miller; D. Mercer; D. Paule; *Second row:* R. Madden; W. Hay; T. Bischoff; R. Doerr; H. Wyssbrod; D. Hockensmith; J. Greulich; *Third row:* C. Zocklein; G. Goetz; J. Carrico; J. Matheny; J. Davis; L. Collins; E. Lewis; S. Hale.

University College Seniors

Mary A. Bealmear

William C. Brummett, Jr.

Barbara Ann Christensen

Don Paul Christensen

Harry M. Ford

Richard J. Hommrich

Charles C. Horton

Margaret R. Leap, Delta Zeta.

Brian C. Mudgett

Ernest B. Powell, Jr.

Thomas Allan Stoneberger

James L. Stratton

Norman G. Wolfe

Floyd M. Vincent, Jr.

University College Underclassmen

University College Student Council

Robert J. Baughman
Richard J. Bensing
Mary E. Bishop
Linda A. Brown
Robin L. Brown
Bruce Cherry
Arnold L. Cole

Donald L. Farrell
Paul A. Faust
Dolores C. Hightower
Ann H. Miller
Pauline J. Miller
Amie C. Runyon
James D. Runyon

R. W. Schildroth
Hellen J. Sherrill
Robert L. Smith
Carolyn J. South
William M. Spellman
George P. Stober
C. Sam Tucker

Marclan A. Walker
Brenda Webb

University College Student Council: *left to right,* Larry Edlin; Natalie Goodman; Martin Klein; John Sparling, Acting President; Peggy Patterson; Jim McDonald; Kenny Nicolas.

ADMINISTRATION

Abner, Carl E., 51
Adams, Carl E., 57
Barber, Richard L., 29, 33, 51, 78, 97, 98
Barrett, Curtis L., 232
Bealmear, Pollyanna, 94
Brodschi, George L., 121
Burns, Barbara, 51
Camp, E. Frank, 188
Carter, Samuel H., 232
Comly, Samuel P., 232
Covi, Dario A., 56
Craf, John R., 78
Crawford, Thomas H., 104
Dales, Louis R., 123
Davidson, Philip, 20, 29, 62, 63, 129
Dromo, John, 201
Dunbar, C. P., 76
Durham, Harold D., 232
Ekstrom, William F., 53
Elbert, Norbert F., 76
Ellison, Ernest M., 55
Ernst, Robert C., 80
Fife, Samuel T., 305
Furnish, William F., 103
Gardner, Kenneth S., 228
Gerhard, Earl R., 305
Griffith, Robert B., 122
Hart, William K., 228
Heckel, Lillian E., 232
Hedgepeth, Oliver P., 228
Hickman, Bernard, 62, 201, 213
Hitchcock, Richard L., 100
Hopkins, Duane, 228
Houchens, John M., 76, 129
Huff, Robert, 232
Huffman, William C., 80, 129
Kesselman, Louis C., 57
Kindelsperger, Kenneth, 79, 272, 273
Kinsman, J. Murray, 79
Kirwan, Thomas E., 228, 229
Klotter, John C., 294
Koch, Ruth, 76
Koester, Leonard, 102
Krumholz, Louis A., 103
Lane, Colon T., 228
Lawrence, Dave, 75, 97, 124, 126
Lewis, Kelly H., 77
McCandless, David A., 80, 294
McGlothlin, William J., 75, 79
McIntosh, W. R., 301
Myatt, Bert, 232
Myers, Raymond E., 78
Newman, Charles L., 52
O'Brien, Naoma C., 76, 95
Otarzewski, Paul J., 232
Peavey, Samuel B., 132
Peden, William B., 55
Penman, Paul D., 232
Reeves, Mavis M., 51
Robb, Warren D., 77
Schumacher, Vincent E., 227, 232
Shively, Leslie C., 77
Shoemaker, Gradus L., 104
Snowden, James R., 301
Spalding, Samuel C., Jr., 305
Sprawls, Philip, 227
Starkey, James S., 232
Stevens, Martin, 58
Stokes, Doris N., 75
Strickler, Woodrow M., 75
Sutton, James E., 54
Volz, Marlin M., 80
Wagner, Charles E., 56
Walker, Morton, 53
Warren, Richard H., 77
Warwick, H. Sherwood, 117
Weisert, John J., 95
Whitney, Robert S., 79
Wilburn, Harry J., 232
Wilson, Les, 129
Withers, Robert G., 232
Young, James R., 232

STUDENT INDEX

Abbott, John, 155, 221, 302
Abrams, Jean, 147, 229, 247
Abu-Zayyad, Fuad, 275
Adams, Donn, 113
Adams, Harold, 201
Akridge, William, 201
Alexander, Martha Jane, 141, 237
Allen, Don, 247
Allen, James, 261, 266
Allen, Shelby, 153, 244
Allsmiller, Janice, 137
Alper, Barbara, 237
Anderson, Marillene, 83, 96
Andrew, Dall, 297
Applegate, William, 151, 247
Armstrong, Lee, 304
Arnett, John, 274, 275, 277
Asher, Jane, 143, 247
Atkinson, Sally, 133, 138, 139, 237
Aulbach, Martha, 85, 147, 218, 229, 237, 252
Aulbach, Paul, 104, 268
Auslander, Steve, 157, 249
Ayre, James, 304
Ayre, Robert, 249
Baggish, Rita, 259, 264
Bailey, Robert, 249
Baird, Patricia, 244
Baird, Robert, 153, 244
Baker, James, 284
Baker, Elizabeth, 247
Baker, Kenneth E., 244
Baker, Kenneth H., 253
Baker, Kenneth N., 257, 266
Baker, S. Stanton, Jr., 274
Baker, Thomas, 305
Bakus, Ronald, 151, 249
Ballou, Sherman, 260, 267
Bardowell, Barbara, 247
Barnes, Mary Stuart, 130, 145, 249
Baron, Harriet, 263
Barr, Beverly, 145, 229, 247
Barr, James, 151, 244
Barret, Cherry, 247
Basham, Michael, 293
Bates, Betsy, 119, 130, 139, 247
Bates, Kenny, 130, 155, 244, 246
Baugh, Preston, 155, 244
Baughman, Robert, 307
Bayer, Terry, 244
Bealmear, Mary, 306
Beiling, Sandy, 253
Belcher, Sylvia, 264
Bell, John, 260, 266
Bennett, Barbara, 237
Bensing, Richard, 307
Bensinger, Elaine, 286
Bergdoll, Jerry, 201
Berman, Phillip, 284
Bernstein, Stephen, 129, 244
Berry, Earl, 89, 97, 101, 159, 171, 233, 297, 301
Bethge, David, 253, 256
Bickel, Edwin, 237
Biddle, Ronald, 159, 233, 297, 305
Biebel, James, 201
Biggs, Robert, 88, 274, 278
Billings, Ronald, 305
Billips, William, 284, 288
Bingham, Maxine, 121, 244
Birchler, Edward, 151, 247
Birdwhistell, Jill, 249
Bischof, Charles, 297, 305
Bischoff, T., 305
Bishop, Edward, 152, 153, 244
Bishop, Mary Ellena, 307
Bishop, Sherry, 263
Bissig, Peter, 304
Bizer, Daniel, 260, 265

Black, David, 237
Black, Kenneth, 130
Black, William, 304
Blair, Larry, 130, 233, 237
Blankenship, Robert, 284, 288
Blincoe, James, 253
Blockman, Steve, 284
Bloustine, Stanley, 98, 103
Blum, Evelyn, 244
Blunk, John Ross, 305
Board, Thomas, Jr., 279, 287
Boaz, Larry, 253
Boles, Virginia, 247
Bonn, Richard, 257
Bonsett, Bradley, 201
Borders, Morrison, 103, 129, 155, 237
Bornstein, Henry, 157
Bowers, Anne, 92, 112
Bowles, Carl, 129
Bowling, Edward, 259
Bowling, Matt, 253
Bowman, Edward, 276
Boyer, Harry, 155, 249
Bramblette, Phil, 237
Brammer, Roberta, 237
Braun, Charles, 247
Bray, Norman, 104
Breckenridge, Sandra, 237
Breitenstein, Carl, 256
Breitmeyer, Michael, 86, 97, 100, 116, 118, 297, 305
Brent, Linda, 137, 247
Bressler, Frederick, 201, 249
Briggs, Judith, 139, 249
Briggs, Robert, 276
Brodbeck, Alvin, 244
Brohm, Sheila, 34, 145, 174, 244
Brohm, Charles, 268, 269
Brooks, James, 237, 230
Brown, Anthony, 257, 267
Brown, Charles H., Jr., 153, 302
Brown, Geraldine, 147, 237
Brown, Linda, 307
Brown, Martin C., 153, 247
Brown, Robin, 307
Brown, Ronald, 305
Bruce, Barry, 237
Brummett, William, Jr., 306
Bruner, George, Jr., 93, 257, 267
Bryan, John, 285
Bryant, Rudy, 277
Buchanan, Janice, 247
Buchanan, Jerry, 283, 284
Buchholz, Donald, 98, 103, 130, 244
Buckner, Patricia, 87, 96, 290, 291
Buller, Harry, 271
Bunta, Theodore, 151, 249
Burckel, William, 230
Burge, Sara, 139, 238
Burhans, Rollin, Jr., 279
Burke, Thomas, 304
Burton, Divad, Jr., 249
Butler, Michael, 111, 115
Buzzee, David, 238
Byrne, Charles, 107
Cable, Timothy, 244
Calain, Walter, 238
Calland, Arthur Lee, 186
Campbell, Ronald, 229, 238
Canon, Sylvia, 238
Carey, Robert, 151, 247
Carman, Ronald, 129, 244
Carmical, Neville, 279
Carmichael, Donald, 91, 274
Carr, Ronald, 162
Carrico, James, 297, 305
Carroll, David, 132
Carson, William, 104
Case, John, 151, 247
Casey, John, 158
Cates, Harold, 247
Caudill, Edward, 158, 244
Caudill, Linda, 145, 238
Caudill, Mary Fern, 291
Cavanah, Harold, 279
Cecil, Edward, 271
Chambers, Curtis, 155, 238
Champa, Joseph, 249
Chandler, Ronald, 244
Cheatham, Ann, 110, 238
Cheatham, George, 279, 287
Cheatham, William, 103, 109
Cherry, Bruce, 307
Chisholm, Glenn, 305
Christensen, Barbara, 306
Christensen, Don, 306
Christiansen, Bonita, 130, 143, 247
Chupp, Carol, 264
Chynoweth, David, 132
Clark, David, 116, 129, 238
Clark, Gerald, 132, 247
Clark, Patricia, 99, 143, 229, 247
Cleveland, Alice, 109, 117, 139, 238, 279, 287
Clevenger, Richard, 104, 268
Click, Richard, 249
Clifford, Dennis, 201
Coad, Jerry, 297, 303
Coffey, Thomas, 229, 230, 297
Coghlan, Charles, 93
Cole, Arnold, 307
Coleman, Alfred, 257, 266
Coleman, Donald, 249
Coletti, Ernest, 126, 274
Collier, Robert, 244
Collins, C. Lloyd, 97, 290, 291
Collins, Lyle, 305
Compton, Don, 279, 287
Compton, John, Jr., 238
Connell, Melanie, 99, 110, 143, 247
Connelly, Mary Ellen, 144, 145
Conner, Stewart, 85, 152, 153, 253, 256
Connor, Robert, 283, 288
Cook, Larry, 98, 103, 130, 155, 247, 251
Cooke, Brenda, 141, 286
Cooke, Charlotte, 291
Cooke, Linda, 249
Cooke, Ronald, 153, 247
Coomer, Stephen, 98, 161, 303
Cooper, Chester, 253
Cooper, William, 218
Copeland, Stegar, 249
Coppedge, Ruth, 279
Cornell, Joyce, 291, 292
Corum, James, 261
Counts, Betty, 130
Coy, Richard, 297, 305
Craddock, Shirley, 121
Crady, Elizabeth, 50, 218
Crain, James, 274
Cravens, Terry, 290
Crawford, Geraldine, 249
Creamer, Harold, 201
Crider, Bob, 262
Crigler, Connie, 264
Crook, John, 238
Cruise, Sidney, 257
Crume, Ronald, 262
Crume, W. Keith, 151, 247
Crutcher, Sharon, 143, 247
Crutchfield, Kendall, 249
Cullinan, Royden, 90
Cummings, Patrick, 249
Cummings, Phil, 221
Cunagin, James, 155, 244
Curry, Libby, 130, 139, 249
Curtis, Betsy, 130, 143, 249
Curtis, Jonel, 116, 244
Daley, Gil, 103, 129
Danburg, Dwight, 262
Dancinger, Steven, 119, 249
Dansby, Carolyn, 139
Darnhauer, Bruce, 93
Davidson, Chester, Jr., 283, 288
Davies, Gwendolyn, 139, 244
Davies, Robert, 284, 288
Davis, Alvin, 153, 247
Davis, Bonnie, 244
Davis, Diane, 238
Davis, Harry Scott, 151, 162, 244, 252
Davis, James, 271
Davis, John M., 297, 305
Davis, Kay, 90, 141, 159, 238
Davis, Lynda, 264
Davis, Randell, 253
Davis, Robert, 283
Davis, Roger, 103
Davis, Victor, 271
Dawson, Martha, 279
Day, Cyrus, 285, 287
Dean, Richard, 249

DeCamillis, Norbert, 276
Delahanty, D., 271
Dennis, Darlene, 170
Dennis, Michael, 249
Dennler, Anne, 132
Denson, Jerry, 262
Dever, Robert, 132
Diebold, Clifford, 100, 244
Dillard, Arthur, 275
DiSabato, George, 270
Dinsmore, Richard, 151, 303
Dobbins, John, Jr., 302
Dobbs, Donald, 238
Dodson, Sarah, 249
Doerr, Ronald, 297, 305
Doherty, Vickie, 141, 249
Dohrman, C., 305
Dolwick, Paul, 130, 151, 244
Donnelly, Robert, 297, 305
Dooley, Robert, 155, 302, 303
Doolittle, William, 155, 302
Dorman, Dennis, 297
Doutaz, Robert, 201
Dowdell, Richard, 279, 283, 287
Downs, James, 151, 256
Drake, Marvin, 297
Drane, MacDonald, 129
Drewry, Anthony, 229, 253
Driskell, Patricia, 159, 259, 263
Drutz, Jan, 244
Dryden, William, 247
Duffin, Andrew, 253
Dukes, Ronald, 238
Dumke, Hallie, 139, 238
Duncan, Todd, 238
Duncan, William, 151, 247
Dunker, Diana, 103, 149, 244
Dunn, Joyce, 286
Dunn, Wanda, 141, 244, 246
Durden, Rufus, 257
Dwyer, Janice, 141, 239
Dyches, Owen, 261, 267
Eagle, Linda, 112, 138, 139, 229, 244
Earley, Lee, 249
Eccles, Charles, 239
Ecker, Robert, 129, 249
Edlin, Lawrence, 307
Edlin, Patsy, 239
Edwards, Albert, 301
Edwards, George, 262
Edwards, Norman, 283
Eisenmenger, James, 253
Eldridge, Golda, 230, 253
Elliott, E. Ken, 156, 171, 244
Elliott, Eileen, 143, 244
Elliott, Robert, 284, 288
Elmore, Charles, 262
Embree, Carole, 132, 141, 244
Emly, James, 297, 301
Endres, Ridgely, 247
Ennis, Lyquitta, 239
Entrican, Robert, 230, 298, 303
Erhart, Robert, 298
Escher, Robert, 262
Evans, Charles, 303
Everson, Gene, 229, 230, 239
Evola, Diana, 244
Exely, William, 151, 302
Falkenstein, Paul, 151, 221, 249
Faller, Jack 97, 104, 129, 268
Farber, Alan, 157, 162
Farley, Thomas, 253
Farmer, John, 284, 288
Farmer, Nancy, 141, 239
Farrell, Donald, 307
Farris, Nancy, 263
Faust, Paul, 307
Feddern, Otto, 86, 290
Feitelson, Philip, 285, 289
Feldhaus, Joseph, 253
Feldkamp, William, 129
Feltner, Evelyn, 59, 60, 239
Fielder, Carolyn, 291
Fine, Stuart, 279, 289
Fischer, Carol, 264
Fishman, Joseph, 103
Flesch, Barbara, 126, 147, 162, 244
Fonkhouser, J., 201
Fontaine, B., 132
Ford, Harry, 304
Fort, Thomas, 298, 301
Fortwengler, H. Philip, 286
Foushee, Michael, 151, 304
Folwer, James, 98
Fowler, Mary Alice, 249
Frankel, Harold, 298
Frankenberger, Jerome, 274
Franklin, Greg, 156, 244
Franz, Lewis, 262
Fratangelo, Robert, 244
Frazier, Daniel, 103, 153, 239
Frazier, George, 247
Frazier, James, 201, 209
French, James, 247
Fresh, Frederick, 87, 97, 101, 230, 298, 300, 301
Friedman, Maris, 284
Fuhr, Allan, 162
Fuhr, Michael, 249, 251
Furlong, Robert, 254
Gabhart, Charles, 274
Gadd, Clayton, 247
Gagel, Judith, 244
Gardiner, Gwendolyn, 130
Gardner, Todd, 102, 103, 109, 129
Garren, Robert, 260, 267
Gaupin, Michael, 256
Gehring, B., 201
Gehring, Janet, 239
Geisler, Terry, 264
George, Anthony, 284, 288
Gerber, Katherine, 229
Gibson, Edward, 279, 288
Gibson, Kenny, 244
Gilbert, John, 279, 287
Giles, John, 188, 192
Giles, Tommy, 290
Gish, Michael, 156, 244
Gladstein, Mark, 285, 289
Gladston, Steele, 239
Glass, Ronald, 129
Glass, Russell, 244
Goepper, Nancy, 286
Goetz, George, 305
Goff, William, 256
Goldberg, Frances, 271
Golden, William, 279, 287
Goldstein, Donald, 257, 265
Goldstein, Richard, 279, 289
Goodman, Natalie, 307
Gordinier, John, 275
Goreham, Bruce, 302
Goss, Clifford, 304
Gould, J., 121, 134
Graham, Harry, 257, 267
Graham, Howard, 153, 247
Graham, Mich, 153, 249
Grave, William, 257, 267
Graves, H. Ray, 271
Graves, Howard, 119, 298, 305
Graw, Paul, 97, 154, 155, 162, 239
Gray, Robert, 151, 249
Graydon, Joyce, 149, 239
Greene, Airzzie, 280, 287
Greenwell, Betty, 141, 244
Greer, Carol Jo, 137
Greulich, Joseph, 305
Groom, Barbara, 264
Groves, Anne, 47, 59
Groves, Ernest, 155, 249
Grubb, Jonnie, 145, 229, 244
Grubb, William, 130, 155, 249
Grubbs, Stanley, 151, 249
Gulledge, Sarah, 145, 244
Gutekunst, Nancy, 130, 139, 247
Haberstock, Robert, 262
Haddaway, Charles, 129, 229, 298, 301
Hagan, Nancy, 263
Hageman, Marcia, 271
Hager, Eric, 262
Hale, Stephen, 109, 161, 302
Hall, Bryan, 284, 288
Hall, Carol Anne, 102
Hall, David, 201
Hall, Elizabeth, 271
Hall, Margaret, 147, 247
Hall, Mary, 280
Hall, Ronald, 153, 249
Hamblin, David, 254
Hamilton, Edward Martin, 147, 153, 256
Hamilton, Michael, 280

Hamilton, Ronald, 280
Hammond, Gay, 249
Hancock, Jack, 262
Hand, Stanley, 103, 130, 155, 230, 247, 251
Hannah, James, 153, 247
Harbin, David, 151, 249
Harding, Calvin, 284, 288
Hardwick, Janice, 249
Hargadon, Charles, 280, 283, 288
Hargan, Matt, 298, 303
Harlow, Gene, 280, 287
Harlow, Julia, 244
Harmon, John, 249
Harney, Sarah, 271
Harper, Randall, 280
Harrington, Terry, 155, 247
Harris, Fern, 247
Harris, Ronald, 153, 239
Harris, William, 153, 301
Harrison, Henry, 249
Hart, Alice Katherine, 147, 239
Hartmann, William, 305
Hartstern, John, 130
Harvey, Robert, 161, 302
Hass, S., 305
Hasselwander, Philip, 298, 301
Hatch, Edward, 93, 97, 257, 267
Hatfield, Beverly, 249
Hatfield, Carol, 249
Hatton, Don, 239
Hauss, Sandra, 137
Hawkins, Helen, 244
Hawley, Ron, 201, 208
Hay, Patricia, 139, 244
Hay, Wayne, 302, 305
Hayden, Ross, 303
Heaton, Judith, 132, 145, 239
Heiberg, Ann, 108, 117, 263
Heideman, H. David, 280
Heimerdinger, Richard, 256
Heiss, John, 158, 249
Henderson, Brenda, 286
Henderson, Ronald, 260, 267
Henlein, Carl, 277
Henry, Benjamin, 86, 93, 257, 259, 267
Hercegh, Laraine, 254
Herman, Sally, 99, 118, 130, 143, 229, 244, 252
Herman, Susan, 249
Herold, Anthony, 153, 201
Herold, Douglas, 298, 303
Herron, William, 151, 244
Herst, K., 132
Hettinger, Dale, 298, 301
Hewitt, Donald, 254
Hewitt, Marsha, 263
Higdon, Michael, 155, 249
Higdon, Rosemary, 137
Hightower, Delores, 307
Hill, Ann, 85, 110, 146, 147, 174, 180, 239
Hill, Marjorie, 271
Hill, Sandra, 264
Hills, Joe, 103
Hinkebein, Robert, 93, 257, 267
Hirschfeld, William, 257, 266
Hockensmith, Don, 101, 155, 189, 298, 305
Hoehler, Ray, 151, 249
Hollars, Lowell, 298, 303
Hollenbeck, Robert, 161, 301
Hollinsworth, John, 103, 280, 287
Holmes, George, 116
Holt, Homer, 284, 288
Hommrich, R., 306
Hood, Willis, 93
Hoover, John, 290
Horner, Alexander, 154
Horning, Carole, 239
Horton, Carol, 247
Horton, Charles, 306
Hottell, Lynne, 134, 141, 244
Houghton, Hugh, 221, 233, 298, 303
House, Daniel, 229, 254
House, Sharon, 137, 247
Houston, Allan Wade, 62, 201
Howard, Laurence, 260, 267
Howard, Ronald, 161, 303
Howe, Frank, 102, 111, 113, 150, 151, 230, 244
Huber, David, 110, 155, 247, 252
Huecker, Gail, 244
Huff, John, 262
Huglin, Marjorie, 132, 240
Huhn, William, 247
Hulsman, Robert, 244
Humphrey, Paul, 158, 249
Hunter, Garrett, 151, 256
Hurley, Edward, 244
Hurley, Harry, 130
Hurst, Cathy, 139, 240
Hutchinson, Carol, 263
Hyde, Robert, 280
Ireland, Geoffrey, 221, 298
Isaacs, Ellen, 263
Ishmael, Stephen, 151, 249
Ivy, Randolph, 112, 247
Jabrail, May, 229
Jackson, Diane, 141, 247
Jackson, William, 284
Jaeger, Richard, 156, 244
James, Jeanette, 147, 247
James, John William, 98, 160, 245
James, Martha, 293
Janaway, Gordon, 249
Jansen, Kaaren, 137
Janszen, David, 257, 267
Janzen, D., 303
Jarboe, Ralph, 159, 302
Jenkins, Stuart, 301
Jenkins, William, 303
Jesse, Lynn, 130, 148, 149, 245, 252
Jett, Billy, 271
Johnson, Irving, 153, 254
Johnson, James, 89, 103, 112, 130, 154, 155, 240, 246
Johnson, Jeff, 221
Johnson, Wallace, 284, 288
Johnson, Winston, 298, 303
Johnston, John, 230
Jokela, Carl, 298
Jones, Daniel, 104, 240
Jones, Doris, 262
Jones, Jerry, 155, 240
Jones, Judith, 130, 143, 251
Jones, Katherine, 139, 249
Jones, Thelma, 249
Jones, Webster, 245
Justice, Dewey, 260
Kaelin, Elizabeth, 254
Kafer, Karen, 103, 143, 229, 247
Kahle, Neill, 256
Kahn, C. Ronald, 103, 130
Kallaher, James, 305
Kalmer, Thomas, 280
Kambach, Nancy, 99, 108, 145, 245, 252
Kanke, Karen, 249
Kanovitz, Bob, 284, 289
Kapadia, Ajit, 121, 268
Karantz, Robert, 155, 240
Karibo, John, 280
Karr, Kenneth, 101, 159, 233, 298
Kasdan, Morton, 280
Kast, Kathleen, 126
Kast, Madelyn, 92, 96, 100, 108, 254, 256
Kean, Carolyn, 240
Keeling, Betsey, 130, 145, 249, 251
Keeling, Bruce, 284, 288
Kelly, James, 259, 260, 267
Kelly, Mike, 155, 250
Kelly, Richard, 260, 266
Kendrick, Martha, 245
Kennedy, John, 104, 268
Kessinger, Robert, 151, 302
Key, James, 230
Kiefer, Nola, 89, 139, 240
Kiesel, Jere, 151, 303
Kincaid, Charles, 284
Kingry, Gary, 304
Kirkpatrick, Pat, 258, 266
Kirkpatrick, Sandra, 145, 245
Kirn, Edward, 254
Klapheke, Sue, 147, 245
Klein, Martin, Jr., 307
Kleiner, M., 218
Kline, Carol, 121, 146, 147, 240
Klump, James, 256
Kmecak, Ronald, 121, 240
Kneedler, Charles, 262
Knehans, Williams, 90, 93, 97, 258, 266
Knoop, John, 250
Knopf, Paul, 221
Koehler, John, 151, 250
Koellner, Laura, 263

Koeneman, Sharon, 263
Kohn, Robert, 274, 275
Kortas, Kenneth, 195
Koshewa, James, 156, 250
Kotcher, Giles, 59
Kottak, Joseph, 230, 254
Kouns, David, 240
Krays, Robert, 260
Kremer, Eugene, 280, 287
Kress, Claudia, 250
Kress, Marilyn, 133
Krieger, Derek, 151, 245
Kriete, Ronald, 155, 245
Kruer, William, 98, 150, 151, 245
Krull, Frank, 59, 83, 107, 112, 240
Krumpelman, Jerome, 304
Krumpleman, H. E., 134
Krupp, Ronald, 161, 302
Kuhn, John, 280
Kulbitskas, Raymond, 161, 247
Kupp, Sharon, 264
Kute, Dennis, 118, 218, 256
LaFramboise, Thomas, 194
Lamkin, Nelson, Jr., 103, 152, 153, 245
Lammers, Gerald, 303
Lancaster, William, 151, 245
Landers, James, 218
Lang, Barbara, 20, 143, 162, 172, 173, 181, 245
Langley, Janis, 245
Lankswert, Mary Jo, 139, 250
Lankswert, Pat, 299, 301
Larmee, Donald, 284, 288
Lasky, Richard, 151, 302, 305
Lauyans, Martha, 149, 162, 245, 246
Lawrence, Robert, 132, 157, 250
Lawrence, Robert, Jr., 260, 267
Lay, Norvie, 84, 274, 275, 276, 278
Leap, Margaret, 306
Leathers, Linda, 247
Lehman, Edith, 99, 109, 247
Leppert, Harold, Jr., 250
Lester, Harold, 93, 258, 267
Letcher, William, 254
Levenson, Neil, 280, 287
Levin, Daniel, 103, 130
Levy, Joel, 129
Lewis, Edward, 154, 155, 229, 299, 300, 305
Lewis, Eugene, 153, 233, 254
Lewis, Eva, 139
Lewis, John, 117, 156, 247
Lewis, Milton, 240
Lichtefeld, Paul, 151, 302
Liebling, Ellen, 250
Liebschutz, David, 103, 130, 157, 245
Lightfoot, Tom, 305
Likins, Merle, 303
Limoges, Anna, 121, 134
Lindsey, Ann Carol, 88, 139, 175
Lindsey, Sidney, 94, 96, 103
Lindstedt, Tom, 132
Ling, David, 280, 287
Linton, Ronald, 304
Lipschutz, Charles, 304
Lister, Roy, 299, 305
Litkenhous, William, 102, 111
Livesay, Janice, 299, 300, 303
Lococo, John, 221
Lodewick, Mary Sue, 132
Logsdon, James, 50, 292
Long, David, 268
Long, Philip, 299, 301, 305
Long, Warner, 299, 300
Louden, Russell, 271
Louis, Christine, 99, 145, 291, 292
Love, Joseph, 102, 107, 115, 229, 299
Lovin, William, 93, 260, 267
Lowe, David, 305
Loy, Linda, 291
Lubbe, Ronald, 280, 287
Lucas, Cleo, 141, 250
Ludwig, Nicholas, 305
Ludwig, Ralph, 130
Ma, Daniel, 117
MacDonald, Malcolm, 250
MacDonald, May Ann, 119, 121, 133, 143, 240
MacDonald, Sherrin, 291
Madden, Roger, 299, 305
Magnes, Laurence, 151, 250
Mahanes, James, 240
Mahrou, Ahmad, 284
Mallory, Charles, 290, 291
Marcum, James, 258
Mardis, James, 111, 113, 155, 254
Marine, Salvador, 151, 250
Marinon, John, 254
Markowitz, Lawrence, 151, 250
Markowitz, Mark, 281, 289
Marks, Ivan, 258, 265
Marr, Sandra, 264
Martin, Claude, 304
Martin, Jerry, 281, 287
Martin, Lewis, 281, 287
Martin, Harold, 258, 266
Martin, Vivian, 143, 250
Marx, Carolyn, 170, 246
Masden, Ronald, 284, 288
Mason, Melody, 141, 162, 165, 170, 229, 245
Masterson, Richard, 250
Matheny, James, 132, 299, 305
Mather, Mary Jane, 240
Mathews, Charles, 155, 250
Mathis, Kathleen, 159, 264
Mattingly, Charles, 277
May, Charles, 129
Mays, James, 130
Mays, Len, 260, 267
Mays, Terrell, 281
McCaffery, Michael, 161, 302
McCamish, Marion, 155, 301, 305
McCandless, Evans, 153, 233
McChord, Wendell, 261, 267
McCloskey, Thomas, 151, 250
McClung, Joyce, 240
McCollum, Paul, 102
McConnell, Mitch, 26, 29, 102, 110, 113, 155, 245, 252
McCray, Susan, 252
McCulloch, William, 161, 302
McCullough, Harriet, 141, 245
McDonald, James, 307
McDonald, James Roy, 98, 245
McDonald, J., 161, 305
McDonald, Neal, 221
McDonald, Timothy, 151, 245
McDonald, William, 268
McElroy, Neil, 304
McGary, Thomas, 291
McGaughey, John, 245
McGlothlin, E., 201
McGlothlin, Susan, 140, 141, 245
McIntire, William, 103, 153, 247
McKee, Willis, 281, 287
McKinley, John, 304
McLain, Julie, 291
McLane, Edward, 47
McMahon, Mike, 254
Meadows, Marty, 153, 247
Meena, Lynne, 117, 229
Meers, Sally, 130, 247
Meisner, James, 155, 250
Merade, Carol, 100, 254
Mercer, David, 233, 299, 305
Meredith, Jesse, 285
Meredith, John, 221
Metcalf, Gerry, 162
Metzmeier, Frank, 258, 267
Metzroth, Douglas, 305
Meves, Harris, 240
Meyer, Bonnie, 99, 113
Mielke, C. Harold, 281, 287
Milleman, Don, 254
Miller, Andrew, 155, 256
Miller, Ann, 307
Miller, Carye Jo, 241
Miller, Colette, 264
Miller, Dick, 248
Miller, Mary Margaret, 130
Miller, Paul, 230
Miller, Pauline, 307
Miller, Ronald, 90, 299, 305
Mills, Jerry, 93, 259, 260, 266
Milne, Richard, 102
Minan, John, 153, 248
Mineard, Thomas, 201
Mitchell, Gilbert, 245
Mitchell, Jerry, 153, 250
Mitchell, John, 230, 245
Mitchell, Judy, 132, 245
Mitchell, M., 305
Moler, Bonnie, 250

Monahan, Frank, 129
Montgomery, John, 101, 115, 155, 162, 301, 305
Montgomery, Thomas, 152, 153, 199, 241
Mooney, Thomas, 275, 276, 277
Moore, Cheryl, 141, 250
Moredock, Janet, 248
Morgan, James, 158, 162
Morgan, Rose, 264
Morgan, William, 100, 254
Morris, Allan, 155, 248
Morris, Charlotte, 111, 144, 145, 162, 245
Morris, Geoffrey, 134, 153, 248
Morris, Jack, 93, 258, 266
Morris, Jerry, 283, 288
Morris, Susan, 139, 245
Morse, Sarah, 103, 241
Morton, Burton, 276, 277
Moser, Marilyn, 121, 241
Moser, Pamela, 159, 248
Moss, James, 285
Moulton, Robert, 102, 116, 241
Mucci, Anelia, 141, 250
Mudgett, Brian, 306
Muessle, Joyce, 141, 250
Mulhall, B., 129
Mullaney, May Margaret, 130, 132
Mullins, Dolores, 245
Munn, Gerald, 281
Muntan, Jan, 159
Myers, Elwyn, 262
Myrick, Ronald, 155, 303
Naegele, Madelene, 141, 140, 241
Napier, Rodney, 241
Neblett, James, 302
Nelson, Earl, 151, 245
Neuman, Paul, 156, 250
Newland, Linda, 116, 118, 248
Nichols, Joe, 281
Nicolas, Kenneth, 307
Noel, Robert, 284, 288
Nold, Lawrence, 160, 162
Nonacs, Aina, 141, 250
Noonan, John, 281, 287
Norcross, Robert, 256
Norene, Bonnie, 34, 110, 132, 139, 162, 245, 252
Norman, Judy, 241
Norman, Sanford, 274
Noss, Charles, 281
Nudd, Terrence, 259, 260, 267
Nutt, Claude, 114, 153, 241
Oakley, Robert, 130
Oblander, Earnest, 281, 287
O'Connor, Edward, 275
Odell, Donald, 230, 245
Ogden, John, 221
Oiler, Nancy, 110, 138, 139, 162, 245
Oiler, Russell, 101, 155, 301, 305
O'Koon, Howard, 260, 265
Oller, S., 121
Olson, David, 98, 151, 230, 303
O'Nan, David, 248
O'Neal, Robert, 199
Onyundo, Amram, 121
Orthober, Bette, 241
Osborne, Mary, 92, 281, 283
Ossman, Bobbye, 143, 290
Ostrowsky, John, 201, 251
Overstreet, Marietta, 132, 140, 141, 241
Owen, Linda, 290
Oyler, Ernest, 93, 258, 267
Palmer, Anthony, 98, 103
Panther, Richard, 221
Pape, Edward, 248
Parker, Richard, 233, 241
Parrish, Charles, 129
Passafiume, John, 302, 303
Pate, David, 119
Patterson, James, 93
Patterson, Peggy, 130, 132, 149, 241, 307
Patton, Jean, 141, 250
Paule, D., 305
Paulin, Marylin, 143, 229, 248
Paull, Robert, 281, 288
Payne, Charles, 101, 230, 299
Paynter, John, 305
Pearson, Donald, 250
Peloff, Richard, 89, 153, 201, 208, 222, 255
Penn, Sherry, 47, 88, 144, 145, 241, 252
Perrone, Frank, 151, 245
Perry, Doug, 97, 116, 130
Peters, Ann, 264
Peters, Jean, 255
Peterson, Carl, 117
Peterson, Paul, 91, 97, 110, 113, 151, 171, 241, 252
Petri, William, 261, 267
Petro, Gerald, 159, 299, 301
Peyton, Michelle, 147, 241
Pfalzer, James, 233, 299, 301
Pfeiffer, Peter, 241
Phillips, Edna, 285
Pickens, Pamela, 99, 126, 140, 141, 248
Pile, William, 299, 303
Pleiss, Alice, 11, 166, 167
Poland, Alwyn, 130, 150, 151, 245
Pontrich, James, 250
Pope, Patricia, 286
Pope, Penelope, 264
Poppe, Richard, 300, 303, 304
Porter, Robert, 153, 233, 299, 303
Porter, Sam, 153, 250
Porter, Walter, 155, 245, 246
Potorf, Shirley, 248
Potts, Glenda, 147, 162, 229, 248
Pounds, Bonnie, 241
Powell, Ernest, 306
Powell, J. Daryll, 114
Powell, Robert, 285
Prather, Jerry, 151, 302
Preston, Dennis, 47, 58
Primack, Aron, 98, 103, 130
Pryor, David, 262
Pualuan, Munir, 281
Pulice, Eugene, 151, 250
Purcell, James, 155, 248
Purcell, Lee, 147, 229, 248
Pyle, Richard, 130
Rabin, Gerald, 162, 250
Radford, Movinia, 242
Rafter, Sean, 304
Rahm, Herbert, 159, 233, 299, 303
Randall, Mark, 258, 267
Rapp, Stephen, 151, 248
Rasnic, John, 153, 162, 255, 256
Ratliff, James, 262
Ray, Elizabeth, 130, 148, 245
Read, Robert, 281, 288
Redline, Diane, 248, 291
Redmon, Sherrill, 93, 99, 110, 139, 248, 252
Rees, Ronald, 299, 303
Reherman, Leo, 260, 266
Reichard, K. Thomas, 242
Reinecke, Frank, 281, 287
Reinstedler, Ronald, 156, 250
Renn, JoAnn, 50
Reuther, John, 201, 211
Reuther, Joseph, 201
Reynolds, Carlton, 256
Rhodes, David, 156, 250
Rice, Ruth, 290
Richards, Glen, 281
Richardson, Jack, 259
Richardson, Sandra, 130, 250
Ridley, Michael, 262
Riegling, George, 132
Riehl, Sandra, 147, 245
Ritter, Marilyn, 144, 145, 229, 242
Rivers, James, 262
Robards, Lola, 248
Roberts, Charles, 303
Roberts, Elster, 281, 287
Robertson, Frank, 153, 300, 305
Robertson, John, 153, 301
Robinson, Charles, 155, 242
Robinson, Gary, 245
Robinson, Harold, 282, 287
Rogers, Lawrence, 300, 303
Rogers, William, 151, 250
Rold, James, 282, 287
Rooks, Ron, 201
Rose, Elizabeth, 264
Rose, Mary Beth, 134, 145, 162, 248, 251
Rosenberg, Michael, 151, 250
Rosmarin, Alan, 201
Ruthman, Judd, 201
Rouse, Thomas, 153, 256
Rout, William, 285
Rowe, Pamela, 143, 250
Roy, Rueben, 258
Ruch, Ralph, 151, 248

Ruck, Jack, 255
Rueckert, Carla, 99, 117, 248
Rueff, Mary, 130, 250
Runner, Sue, 141, 250
Runyon, Amie, 307
Runyon, James, 307
Russell, Melvin, 285
Rust, Christine, 142, 143, 245, 252
Rutledge, James, 303
Ryan, William, 304
Sacksteder, Edward, 305
Sadtler, Joseph, 282
Sailor, Jane, 245
Saldana, Arturo, 300
Salyer, Virginia, 285
Sammons, William, 199
Sampson, John, 156, 248
Samuels, James, 130
Sanders, Bruce, 153, 245
Sapp, Lyn, 263
Satori, Bruce, 155, 303
Sauer, Marilyn, 110, 146, 147, 245
Saunders, Swepson, 258, 266
Saxton, Sandra, 248
Schaefer, Leo, 255
Schaefer, Ruth, 99, 140, 141, 245
Schaftlein, Richard, 301
Schechter, Loren, 283, 289
Schifferli, Allan, 261, 266
Schildroth, Robert, 307
Schindler, Barbara, 263
Schmitt, Carl, 301
Schmitt, George, 104, 119, 268
Schmitt, John, 301
Schneider, Terrence, 93, 258, 267
Schoenbaum, Stephen, 282
Scholtz, Philip, 218, 245
Schott, Richard, 153, 245
Schreiber, Errol, 304
Schreiber, William, 98
Schuh, Nancy, 130, 174, 182, 248
Schuhmann, Joyce, 263
Schuhmann, Philip, 218
Schuler, Gloria, 84, 96, 118, 121, 142, 143, 229, 242
Schulman, David, 250
Schulten, Maurice, 153, 245
Schultz, Carol, 149, 242
Schultze, Sydney, 99, 113, 134
Schwantes, Shirley, 139, 242
Schweers, Robert, 130
Scofield, Edward, 283
Scofield, Rod, 111, 113, 116, 117, 155, 245
Scott, Billy, 151, 248
Scott, Karen, 250
Searcy, James, 255
Sears, Thomas, 258, 267
Segrest, James, 108, 158, 242, 252
Seitz, Jan, 151, 248
Seligman, Jerry, 283
Sellins, Jeffrey, 304
Sells, Gloria, 121, 245
Shanklin, James, 282
Shapiro, Harry, 275, 276
Shapiro, Morris, 157
Sharpe, James, 171
Sheehan, Richard, 98, 101, 118, 305
Sheeran, Dinah, 118, 143, 229, 245, 252
Shelby, Catherine, 139, 170, 174, 242
Shelton, Joyce, 245
Shepherd, Jack, 258
Sheppard, Celeste, 103, 130, 149, 245
Sherrill, Hellen, 307
Shields, Mary, 293
Shifrin, Sara, 132, 242
Shipway, John, 161, 302
Shirley, George, 274
Shively, Eugene, 129, 250
Shoemaker, Leo, 302
Sievers, Richard, 245
Silverman, John, 230, 255
Simms, Rod, 151, 250
Simpson, Sondra, 132
Singer, James, 248
Sisco, Rebecca, 286
Skaggs, Marilyn, 145, 245
Skidmore, Hugh, 126, 259, 261, 266
Slone, James, 258, 267
Slusser, Elaine, 132, 242
Smith, Carol, 242
Smith, Gerald, 199
Smith, Harold, 258, 266
Smith, Harold R., 275, 277
Smith, James, 230
Smith, Jerry Ray, 300
Smith, Kenneth, 282
Smith, Margaret, 120, 148, 149, 245
Smith, R., 112
Smith, Robert, 307
Smith, Ronald, 256
Smith, Rondall, 255
Smith, Samuel, 201
Smith, Sandra, 264
Smith, Thomas, 256
Smoot, Charles, 113, 155, 245, 256
Smyth, Ronald, 230, 245
Smythe, William, 262
Snoddy, Patricia, 130, 149, 250
Snook, Spencer, 153, 301
Snyder, Ronald, 275, 276
Soete, Paul, 302
SoJourner, Richard, 258, 267
Soper, Phillip, 153, 304
South, Carolyn, 307
Spalding, Richard, 245
Spanyer, John G., 153, 302
Sparling, John, 307
Spaulding, Malinda, 141, 248
Speevack, Perry, 221
Spellman, William, 307
Spiritus, Lily, 250
Spragens, William, 248
Stackhouse, Wilford, 242
Stahl, Sandra, 145, 229, 248
Starks, William, 201
Starns, Robert, 199, 229
Steedly, Gary, 151, 248
Steinfeld, Carroll, 282
Stevens, Alyce, 141, 162, 248
Stich, Charles, 199
Stiebling, Charles, 242
Stivers, Bruce, 255
Stober, George, 307
Stoler, Barry, 285
Stone, Arthur, 262
Stone, Barbara, 250
Stone, Rebecca, 245
Stoneberger, Thomas, 306
Strange, John, 151, 250
Stratton, James, 306
Stribling, Joyce, 242
Stripling, Jon, 201, 242
Stroud, Edwin, 259, 266
Struck, Sandi, 94, 99, 113, 139, 248, 252
Stultz, Robert, 153, 250
Sturgeon, Thomas, 11, 69, 168, 221
Sturm, Margaret, 263
Sugarman, Donald, 103, 130
Sullivan, Nancy, 130, 148, 149, 245
Sullivan, Robert, 151, 302, 303
Sullivan, Terrence, 252
Sussman, Anne, 250
Sutkamp, Jerry, 91, 282, 283, 287
Sutt, Alvin, 153, 245
Swann, Meredith, 102, 107, 145, 242
Swem, Susan, 264
Tabor, Peggy, 248
Tagliarino, Estelle, 250
Tallent, Wallace, 304
Tallman, Michael, 248
Tarter, Edward, 255
Taylor, Barbara, 145, 250
Taylor, Jack, 93, 260, 267
Taylor, William, 250
TeVault, R. Kent, 97
Thacker, George, 153, 243
Thaweekulwat, Elizabeth, 290
Thieman, Edwin, 305
Thomas, Juanita, 248
Thomas, Lawrence, 255
Thomas, Nancy, 130, 149, 250
Thomas, Samuel, 104
Thomas, William, 243
Thompson, Bobby, 259, 267
Thompson, Dale, 151, 245
Thompson, Gary, 250
Thompson, Joseph, 98, 243
Thompson, P., 96, 117
Thompson, William, 158, 245
Thornton, Arthur, 93

Thurman, David Highbaugh, 285, 288
Thurman, Stephen Scott, 129
Tillman, Sherron, 180, 243
Tomlin, Jerrold E., 282
Torstrick, Richard Carroll, 305
Townes, David E., 282
Townsend, Larry Gene, 256
Trafton, Judith, 143, 229, 243
Travis, Katherine, 139, 250
Travis, William Clifton, 155, 248
Trevarthen, William Roy, 259, 267
Triplett, Ruth Emma, 101, 300, 301
Trumble, J., 305
Tucker, Charles S., 307
Tucker, Cheryl, 250
Tucker, Glenn, 151, 248, 252
Tucker, Kenneth A., 233, 243
Tucker, Larry Kendall, 151, 246
Tuell, Robert, 151, 248
Turner, Bonnie Jean, 130, 229, 248
Twilley, Elizabeth, 145, 250
Tyler, Janet, 130, 139, 250
Tyler, Joellen, 243
Tyler, Larry David, 115, 155, 300, 303
Underwood, William Franklin, 150, 151, 246
Ungaro, Nancy Marie, 107, 116, 118, 145, 248
Urlan, Robert, 153, 233, 255, 256
Van Arsdale, Herbert, 274, 277
Vance, Dorothy M., 250
Vance, Stuart M., 104
Vanderpool, Gerald Eugene, 284
Varney, Frank Thomas, 282, 287
Verser, Dam Walter, 305
Villier, Charles J., Jr., 300, 303
Vincent, Floyd M., Jr., 306
Vogel, Chester Allen, 301
Waflart, Theodore Albert, 160, 162
Waford, Carol Ruth, 264
Walker, James Dudley, 282
Walker, Marelan A., 307
Walker, Vicky Sue, 143, 250
Wallace, Jack G., 92, 103, 282, 287
Wallace, Paul Roger, 130, 248
Wallace, William Earl, 255
Warrick, Daniel, 117, 153, 248
Warwick, Judith, 108, 130, 148, 162
Washer, Robert, 245
Watkins, Don, 300, 305
Watts, Richard, 151, 248
Webb, Alton, 100, 246
Webb, Brenda, 307
Weber, Bruce, 255
Weber, Margaret, 246
Weisenberger, Richard, 275
Weiss, Allan, 109, 275, 278
Weissmueller, Milan, 246
Weldon, Sharon, 130, 132, 139, 246
Wells, Kendrick, 155, 246
Wendelken, Charles, 305
Wenk, Robert, 282, 289
Wessel, James, 230
Wetherton, Lynne, 132, 138, 139, 243
Wheeler, Chalmer, 283, 288
White, Daniel, 98, 110, 130, 155, 246, 252
White, Gerald, 201
White, Thomas, 156, 248
Whitehead, Eddie, 201
Whitlock, Bruce, 250
Whitted, Ann, 243
Whitted, M., 143
Whittington, Maria, 243
Whittler, John, 229
Wich, Walter, 290
Widmer, David, 93, 97, 259, 267
Wiedmer, Joyce, 246
Wigginton, Beverly, 139, 246
Wilcox, William, 153, 303
Wilding, Joyce, 147, 229, 243
Wilkerson, Frank, 282, 287
Wilkinson, Susan, 146, 147, 243
Williams, Jo, 250
Williams, Kenneth, 282, 287
Williams, Richard, 130, 251
Wilson, Doris, 243
Wilson, Patricia, 147, 229, 292
Wilson, Patricia, 133
Wilson, Richard, 275
Winburn, Richard, 251
Wine, Leo, 132
Winstandley, Lora, 243
Witt, Cornelius, 93
Witte, Ann, 248
Witz, Joseph, 243
Wolf, Robert, 304
Wolfe, Glenda, 291
Wolfe, Keene, 117
Wolfe, Norman, 306
Wong, Elizabeth, 110, 132, 243, 246
Wood, Perry, 100
Wooding, Grace, 130, 159, 246
Woodring, John, 158, 251
Woodward, Jimmy, 261, 267
Woolsey, Winfield, 248
Worful, Barbara, 271
Workman, Marjorie, 84, 271
Worley, James, 90, 93
Wright, David, 246
Wright, Orville, 251
Wyssbrod, Herman, 83, 101, 159, 162, 300, 305
Yancey, Gregory, 158, 162
Yanoff, Jay, 243
Yarmuth, Michael, 151, 256
Yentsch, Mary Ann, 147, 248
York, Paul, 251
Young, James, 153, 301
Young, Larry, 129, 251
Young, Paul, 282, 287
Young, Yvonne, 248
Zeillmann, Louis, 303
Zeitman, Edward, 129
Zocklein, Clarence, 305
Zoll, Carolyn, 139, 162, 251
Zollinger, Prudence, 108, 143, 246
Zukof, Walter, 285, 289
Zulager, Cheryl, 99

ADVERTISERS INDEX

Foote & Davies, Inc., 319
Dolfingers, 320
Hughes Lumber Co., 320
Gordon's Potato Chips, 320
Alumni Association, 320
T. M. Crutcher Dental Depot, 321
University Book Store, 322
Steidle Chemical Co., 322
Wood Mosaic Co., 322
Delma Studios, 323
Rambler City, 324
Zinks Restaurant, 324
University of Louisville Associates, 324
Pasquales, 325
Hamilton's, 325
Morrison Food Service Inc., 325
Ken's, 326
Standard Oil Company, 326

ORGANIZATIONS INDEX

Air Force R.O.T.C., 227, 228, 229, 231
Air Force Sponsors, 229
Alpha Epsilon Delta, 103
Alpha Kappa Kappa, 287
Alpha Omega Alpha, 103
Alpha Omega Delta, 265
Alpha Phi Omega, 128, 129
American Institute of Chemical Engineers, 305
American Society of Civil Engineers, 301
American Society of Mechanical Engineers, 303
Arnold Air Society, 230
Arts and Sciences Student Council, 252
Baptist Student Union, 116
Beta Delta, 93, 104
Business School Student Council, 256
Canterbury Club, 117
Cardinal, The, 112, 113
Cardinalettes, 137
Chi Omega, 138, 139
Circle K, 130
Cwens, 99
Dames Club, 133
Delta Phi Alpha, 102
Delta Sigma Delta, 266
Delta Theta Phi, 275
Delta Upsilon, 150, 151
Delta Zeta, 140, 141
Forge, The, 114
French Club, 134
Home Economics Club, 133
Interfraternity Council, 162
International Relations Club, 121
Kappa Delta, 142, 143
Lambda Chi Alpha, 152, 153
Louisville Lawyer, 275
Marching Cardinals, 122
Moot Court Club, 276
Mortar Board, 96
Music School Student Council, 291
Naval R.O.T.C., 232, 233, 234
Newman Club, 118
Omicron Delta Kappa, 97
Panhellenic Council, 162
Phi Alpha Delta, 275
Phi Chi, 288
Phi Delta, 93
Phi Delta Epsilon, 289
Phi Eta Sigma, 98
Phi Kappa Phi, 95
Phi Kappa Tau, 154, 155
Pi Beta Phi, 144, 145
Pi Delta Epsilon, 102
Pi Gamma Omicron, 130
Pi Kappa Phi, 156
Psi Omega, 267
Religious Council, 116
Sigma Alpha Mu, 157
Sigma Alpha Pi, 100
Sigma Kappa, 146, 147
Sigma Tau, 101
Sociology Club, 132
Speed Engineer, 115
Speed School Student Council, 300
Speedway, 115
Student American Medical Association, 283
Student Bar Association, 277
Student National Education Association, 132
Tau Kappa Epsilon, 158
Theta Tau, 160, 161
Thoroughbred, The, 107, 108, 109, 110, 111
Triangle, 159
United Campus Christian Fellowship, 119
University Choir, 123
University College Student Council, 307
University Orchestra, 125
University Student Senate, 126, 127
Wesley Club, 120
Who's Who, 83, 84, 85, 86, 87, 88, 89, 90, 91, 92
Women's Recreation Association, 131
Woodcock Society, 94
Zeta Tau Alpha, 148, 149

FINE PRINTING SINCE 1887—
That's the story of Foote & Davies. Today we have one of the most modern and best equipped plants in the country. And fine Yearbooks have always been an important part of our business. Our craftsmen believe in quality and strive to produce the *"best in the Industry."* Our excellent printing doesn't just happen—it's a combination of production research, craftsmanship, and painstaking supervision.

FOOTE & DAVIES
DIVISION OF McCALL CORPORATION
764 MIAMI CIRCLE, N.E.

Printers • Lithographers • Book Manufacturers

ATLANTA 24, GEORGIA

FINE PRINTING FD SINCE 1887

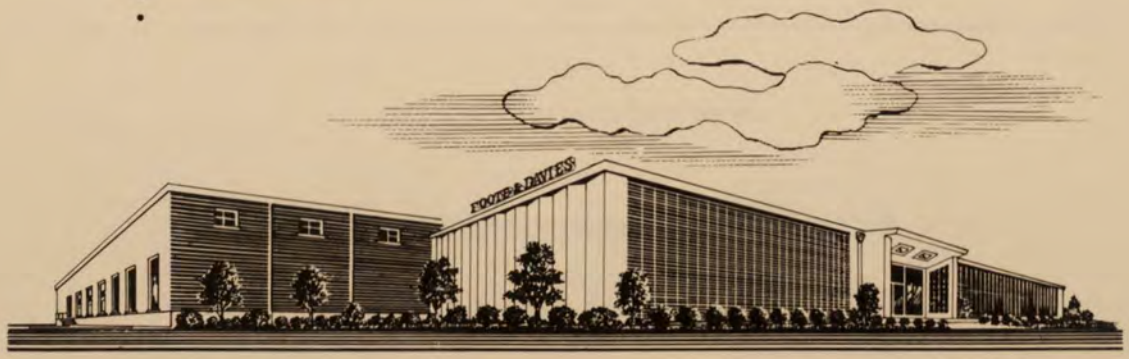

CHINA SILVER CRYSTAL GIFTS

Almost every Bride Has Selected Her China, Crystal, and Silver at

DOLFINGER'S

Since 1863

STARKS BUILDING ST. MATTHEWS GARDINER LANE

Where Your Home Begins

HUGHES LUMBER COMPANY

Building Material
Millwork
Insulation
Plywood
Lumber
Doors
Windows
Shingles
Mouldings
Steel Sash

The Same "HUGHES QUALITY"
SINCE 1870

2336 So. Floyd Street, Louisville, Ky.

MElrose 7-1433

AL GRUNEISEN FRANK HILDENBRAND

GORDON'S

"Magic-Pak"

POTATO CHIPS

Fresher with "Magic-Pak"

Buy a Bag

Congratulations and Good Luck

to the

CLASS OF SIXTY-THREE

THE ALUMNI ASSOCIATION

UNIVERSITY OF LOUISVILLE

A COMPLETE INSTITUTION

FOR SERVING THE DENTAL PROFESSION

J. RAY KENNEDY

Manager of our branch at the DENTAL SCHOOL Brook & Broadway. Come visit with us either at the Dental School or at our main store at 640 South Third.

T. M. Crutcher Dental Depot

INCORPORATED

640 South 3rd Street LOUISVILLE, KY.

YOUR

UNIVERSITY OF LOUISVILLE STORE

For Official
NEW and USED
TEXTBOOKS

"Complete Line of Supplies"

LOWER LEVEL — UNIVERSITY CENTER

Novelties - Gifts - Rings - Stationery - Souvenirs

Medical Book Store

POPE BUILDING — FIRST AND CHESTNUT

STEIDLE CHEMICAL CO., INC.

1613 Northwestern Parkway

LOUISVILLE 3, KY.

PHONE 583-3183

— CHEMICALS —

LABORATORY, FINE AND INDUSTRIAL

SPECIALIZED CLEANING PRODUCTS

ATOMIC ENERGY LICENSE

Number P16—S.M.C.—5

WOOD-MOSAIC CORPORATION

Domestic and Foreign

VENEER

HARDWOOD LUMBER

FLOORING

TIME NOW TO EQUIP YOURSELF FOR FUTURE SUCCESS WITH

the best of everything!

S. S. WHITE

QUALITY DENTAL PRODUCTS

FREE OFFICE-PLANNING SERVICE

EQUIPMENT

HANDPIECES

INSTRUMENTS

FILLING MATERIALS

ORTHODONTIC SUPPLIES

PROSTHETIC MATERIALS

PRECIOUS METALS

Contact your S. S. White Dealer or write to

THE S.S. WHITE DENTAL MANUFACTURING CO., Philadelphia 5, Pa.

RAMBLER CITY

Just West of the Clark Memorial Bridge

JEFFERSONVILLE, INDIANA

HIGH VOLUME — LOW OVERHEAD

Cross Over the Bridge and Save

OPEN EACH EVENING TILL 9:00 P. M.

BU 2-6691

ZINKS RESTAURANT

THIRD AND MONUMENT

GOOD FOOD

AT

REASONABLE PRICES

BEST WISHES GRADUATES FROM

University of Louisville Associates

Help us aid and improve our athletic and scholastic program by becoming a "U.L.A."

Get in on the fun.

ULA BENEFITS ARE:

1. Discount on combination season tickets.
2. Seating priority on season ticket basis.
3. Private club room for football and basketball games.
4. Parties, trips and social functions.
5. Building the University of Louisville by providing scholarships for athletes and non-athletes.
6. Membership fees are tax deductable.

Phone 636-3708
2622 South 4th Street
Louisville, Kentucky

Phone 778-3326
2909 Dixie Highway
Shively, Kentucky

Phone 452-9571
1314 Bardstown Road
Louisville, Kentucky

A QUICK PHONE CALL . . .
Your Order Will Be Ready in 10 Minutes!

MEN'S FORMAL ATTIRE

Use Our FASHIONABLE FORMAL WEAR RENTAL SERVICE!

- Tuxedos • Stroller Coats • Cutaways
- White Coats • Full Dress
- All Accessories

Every garment individually fitted from our complete new stock of Formal Wear . . . All the latest styles . . . for every formal occasion.

The Cost Is Surprisingly Low!

Open Monday 'til 9:00 P.M.—
Other Days 'til 5:30

Hamilton's

319 W. Jefferson **583-5918**

SPECIAL GROUP PRICES FOR STUDENTS

Morrison Food Services Inc.

Opertators of U. of L. Cafeteria and Sub—

Also

Catering: **BANQUETS**

LUNCHEONS

COFFEE AND TEAS

ETC.

This Gift Arrangement . . . $4.00 Delivered

To Send Flowers Call Ken's!

Gift Flowers Arranged	from $4.00
Funeral Offerings	from $5.00
Cut Roses, per doz.	from $4.00
Planted Arrangements	from $2.50

WE WIRE FLOWERS

KEN'S FLOWER SHOP

3729 Lexington Road Louisville 7, Ky.
Phone TW 5-6895—
After Hours TW 6-6358

We take better care of your car . . .

. . . Standard Oil dealers make your driving safer, more comfortable, more economical — by supplying you with dependable top-quality products and efficient, friendly service.

STANDARD OIL COMPANY
(KENTUCKY)